PITTSBURGH COMMERCIAL.
PUBLISHED DAILY BY THE PITTSBURGH NEWSPAPER AND PRINTING COMPANY.
OFFICE, 76 FIFTH STREET,
(OPPOSITE POSTOFFICE.)
C. D. BRIGHAM, ... Editor.
R. D. THOMPSON, . . Business Manager.
TERMS OF THE DAILY:
Single Copy..... 5 Cents.
Delivered by Carrier, (per week)..... 25 Cents.
Mail Subscribers, (per year)..... $10 00.
Address THE COMMERCIAL, PITTSBURGH.

☞DR. ABORN'S ROOMS, 134 SMITHFIELD STREET, are crowded daily by patients from all parts of Pennsylvania and adjoining States.

The Daily Commercial

THE rumored failure of Wanamaker & Brown, clothiers, of Philadelphia, reported by telegraph some time since, was unfounded.

Organization of the Assembly.

The organization of the next House of Representatives of Pennsylvania is being canvassed. Among the names mentioned for Speaker are E. W. Davis, of Philadelphia, Samuel McCamant, of Blair, and John Ewing, of Washington. For Chief Clerk we have heard the following candidates are in the field: J. R. McAfee, of Westmoreland county; A. L. Russell, of Bedford county; Gen. James L. Selfridge, of Northampton county; E. H. Rauch, of Berks county; Gordon E. Berry, of Crawford county, and F. S. Stumbaugh, of Franklin county. For Assistant Clerk, the following candidates are mentioned: Ed. Lee, of Philadelphia; George Y. McKee, of Allegheny county; W. C. Harbison, of Lawrence county; A. H. Chase, of York county and George De Haven, of Philadelphia.

The Business Prospect.

The *Independent* of this week remarks that great diversity of opinion prevails as to business and the prospect, some saying that both are dull and gloomy—that monied men are alarmed and all that; while on the other hand it is maintained that the facts and indications point to a highly prosperous condition of affairs. We quote:

> For example: the railroads are all earning more money than they ever did before; the canals are crowded with freight to their utmost capacity; immigration was never before so large as it is now; all the transportation companies have as much business as they can attend to; the shipments of produce are so large that freights to Europe have nearly trebled this fall; every grain elevator in New York is at work night and day; the hotels were never so crowded as they now are; labor was never better paid; rents were never higher, nor was the number of houses in process of erection ever before so large; the farmers never had a better harvest, nor got better prices for their products. These are undeniable facts, and yet it is undeniable that there is a good deal of complaining at the dullness of trade.

Another Church Trouble.

Rev. Nathaniel West, for six years pastor of the Presbyterian Church in Lafayette avenue, near Flatbush avenue, Brooklyn, is in trouble with his congregation. Mr. West is the son of the Rev. Nathaniel West, formerly pastor of the Central Presbyterian Church, Pittsburgh. It seems that when Mr. West took charge of the Brooklyn congregation it numbered some five hundred communicants, which from some cause or other dwindled down to one hundred. Some time ago Mr. West asked for leave of absence for six months to travel in Europe, with the understanding that his expenses should be paid as well as his salary. The Trustees of the church reported that there were not sufficient funds to pay even his salary, and they stood two in favor and two against granting an allowance for expenses. Mr. West, as moderator, having the casting vote, then voted in favor of his own motion, and prepared for his European tour. At this stage he was asked to resign, but he declined. He proceeded to Europe, and there was served with papers calling for his early return. He did so, and his difficulties are now being investigated by the Presbytery. He alleges that he had been ill-treated by his congregation, while they intimate that he is inefficient.

Success of the Nicolson Pavement.

The citizens of Philadelphia express themselves highly pleased with the miles of Nicolson pavement now finished on Broad street, and are asking that other thoroughfares be similarly paved. The *North American* speaks approvingly of the solidity, smoothness, durability, elegance and cleanliness of this admirable style of street flooring, as well as its infinite superiority over the ordinary cobble-stone paving now so universal in Philadelphia, and the occasion of so much noise, dirt and expense.

The Nicolson pavement in New York has also stood the test, and it is now being put down in Nassau street, from end to end, except one square now laid with the Belgian pavement. As to the relative merits of the latter and the Nicolson, a New York contemporary says that a square of each was laid in that city at the same time, in 1865, and that while the Nicolson remains smoother the Belgian is full of irregularities, and is in such poor condition that it will soon need relaying.

The universal testimony is, in fact, that where the Nicolson pavement is thoroughly laid down according to the rules of the inventor, it has not its equal for comfort and durability, while wherever it has failed to answer expectations the fault has been found to exist in the frauds of contractors in putting it down.

CINCINNATI.

The Billiard Tournament—Fire.

CINCINNATI, October 23.—The billiard tournament this evening was largely attended. The first game, between Parker and Rivers, was won by Parker. Score 300 to 161; winner's average 14 2-7. Second game, between Coon and Davis, was won by Coon, who made one run of 126; average 37½; score, Coon 300, Davis 110. The game was played in thirty minutes.

The third game, between Snyder and Choate, was won by Snyder. Score—Snyder 300, Choate 243.

In the fourth game Foster beat Ackerman 300 to 257. He made one run of 75. Ackerman made a run of 113, and lost the game by a miss cue.

In the fifth game Vermulen beat Smith: It was the poorest game of the tournament, the winner's average being only 7, and there being 42 innings played in the game of 300 points.

A disastrous fire occurred this morning on Central avenue, near Ann street, resulting in the total destruction of N. Robinson & Co.'s planing mill, together with the valuable machinery and stock. The building was owned by Samuel H. Taft, and valued at $5,000, which, with the stock owned by him, makes his loss about $15,600. The lessees, Robinson & Co., lose $15,000 on stock, &c. The building and stock were insured for $6,700. The confectionery of Benjamin Ayers, adjoining, was injured to the amount of $1,500. Thomas Coghill, blacksmith, also adjoining, lost his entire stock, valued at $2,000; insured for $1,000.

NASHVILLE.

Gov. Brownlow Elected U. S. Senator—Explosion of Powder—The Races.

NASHVILLE, October 23.—Gov. Brownlow was elected United States Senator to-day for the term commencing on the 4th of March, 1869, by twenty-four majority on the first ballot, over W. B. Stokes, his only opponent.

The board of aldermen propose to put the hook and ladder company and one engine in charge of the negroes.

At Ashland Furnace, Wayne county, a few days ago, three canisters of powder were exploded in a store by the careless firing of a pistol. Nichols and Hall, clerks, and a boy were badly hurt. The store was torn to pieces and the stock of goods ruined.

There were three races over the Blood Horse Association Course. The first, two mile heats, for all ages, fifty dollars entrance play or pay, free for all except Muggins, was won by Johnson & Douglas's Duke of Orleans, who walked over. The second race, club purse, $200, mile heats, was won by Johnson & Douglas's Chickamauga, beating Viola and Prematora in two heats. Time, 1:49¾, 1:50. Third race, club purse, $200, mile heats, was won by E. T. Craig's Ottawa, beating Conflict, Peytona, Barry and Anda Burton. Time 1:49¾.

The Yellow Fever.

MOBILE, October 23.—Col. Chas. Healey, brother of General Healey, United States Marshal for Alabama, died this morning of yellow fever. There were two fever interments to-day.

NEW ORLEANS, October 23.—There were eighteen yellow fever interments during the twenty-four hours ending this morning.

GALVESTON, October 23.—There were no yellow fever interments to-day. The absentees are slowly returning, but it is yet deemed imprudent. The fever is abating in the interior, for want of material.

MEMPHIS, October 23.—There were nine interments from the yellow fever for the last twenty-four hours, ending at 5 P. M.

Orders from Gen. Canby.

CHARLESTON, October 23.—Gen. Canby has issued an order providing for a session of the registration boards for the final revision of the registration lists, to commence November 5th, and continue five days. Also, an order authorizing post commander to release on bail all persons not subject to the articles of war held in arrest by the military authorities.

Oil Refinery Burned in Cleveland.

CLEVELAND, October 23.—Farnham, Safford & Co.'s oil refinery was destroyed by fire this evening. Loss estimated at $30,000; no insurance. The fire was caused by the proprietors experimenting in oil. Three men were blown out of the building by the explosion, but not injured.

The Pittsburgh Commercial.

VOL. V. PITTSBURGH, THURSDAY MORNING, OCTOBER 24, 1867. NO. 37.

SECOND EDITION.

4 O'CLOCK, A. M.

THE CAPITAL.

Congressional Preparations.

No Immediate Cabinet Changes.

The Retrenchment Investigation.

Prospects of the Freedmen's Bureau.

Another Effort to Oust Secretary McCulloch.

Illness of General Grant.

The Tenure of Office Act.

A JOHNSONIAN VIEW OF IT.

Special Dispatch to the Commercial.

WASHINGTON, D. C., October 23, 1867.

The Approaching Congressional Session

About twenty members of Congress are in town on special committee duty, or engaged in looking after quarters for the session. The capital is nearly in readiness for the meeting on the twentieth proximo, and the departments are also very busy in getting up the annual reports. Public interest, therefore, seems confined wholly to the coming session and the November elections.

Quieting Down.

It is agreed on all hands that no Cabinet changes are to occur, and that nothing will be done on impeachment till the middle of next month. Even the Internal Revenue wranglers have gone home, and the Treasury Department and Internal Revenue Bureau wear a quiet air.

Retrenchment.

The Sub-Committee on retrenchment met again at the Treasury Department this morning, when Senator Buckalew was present, having arrived in the city last evening. Messrs. Halsey and Randall were not present to-day, but the testimony will be commenced to-morrow, with all the members present.

The Maryland Matter.

The Maryland Investigating Committee heard the evidence to-day of Lieut. Cox and a number of other witnesses. Congressman Phelps, of Baltimore, made application to be present in the committee and examine witness, but was refused.

The Freedmen's Bureau.

The Freedmen's Bureau law will expire next July by limitation. It is understood that Gen. Howard will not recommend its continuance beyond that time, in case the reconstruction of the South should be accomplished. In that event he will recommend a comprehensive system of education for colored youth South, by the establishment of an extensive Normal School at Washington City, for the education of colored teachers and the organization of Normal schools for the same object in the Southern States.

The Mexican Mission.

Marcus Otterbourg, late Acting Minister to Mexico, arrived here to-day from the City of Mexico, and reported at the State Department. E. L. Plumb, First Secretary of Legation, is now Acting Minister. There are two candidates now here pressing their claims for the vacant mission.

Secretary McCulloch's Place Wanted.

A delegation of New York financial men arrived here this morning to urge the removal of Secretary McCulloch and to secure the appointment in his place of Ingrand Lockwood, a New York banker.

Illness of Grant.

Gen. Grant has been quite ill for several days.

Personal.

Commissioner Barrett, of the Pension Bureau, has returned.

Moseby, of guerrilla fame, is here, looking after his pardon, but his prospects are poor.

Secretary Seward, accompanied by the Italian and Spanish Ministers, returned here to-night from Auburn.

Superintendent Clark.

It is given out that the Committee on Retrenchment now examining into the affairs of the Printing Bureau of the Treasury Department, will ask Secretary McCulloch to suspend S. M. Clark from the Superintendency.

The Assassination Committee.

The members of the House Committee to inquire into the assassination of President Lincoln, arrived to-day, but did not transact any business, but expect to proceed with the inquiry to-morrow.

The Tenure of Office Act.

Certain editors of newspapers suggest that in proposing to repeat the tenure of office law as unconstitutional, by the removal instead of the suspension of Secretary Stanton, the President is inconsistent with his avowed policy to regard all acts of Congress as legal and valid until decided to be the reverse by the Supreme Court. In answer to this, it is understood Mr. Johnson makes this distinction between his responsibility and duty. Under the tenure of office act and other acts Congress passed over his veto, and which he regards as unconstitutional, namely, in the matter of removal of members of the Cabinet, there are but two persons who can take the initiative, and do the act or acts that will make a case for the adjudication of the Supreme Court, and those two persons are the President and the Cabinet officer removed; whereas in the other laws of Congress, other officers and citizens are the parties directly affected, and are required to perform or refuse to perform the acts that make up a case for decision of the Supreme Court. In this view of the subject, Mr. Johnson was the only person who could take such action as would eventually carry the case before the Court. No one could take the initiative in the matter of removal of a Cabinet Minister for him. He alone has the power of removal of that officer. In the execution of other acts of Congress, the Executive necessarily leaves it to the parties aggrieved or whose rights are directly affected by the laws, to test the constitutionality of the laws.

General Grant's Illness.

General Grant has been ill for the past two days and has therefore not visited the War Department or Headquarters during that period. He is expected to be out to-morrow.

WASHINGTON, October 23.

WAREHOUSE CHARGES.

It having come to the knowledge of the Secretary of the Treasury that the proprietors of one of the bonded warehouses in New York, known as a general order store, had charged an importer excessive rates for storage, cartage, &c., on goods sent from the importing vessel to such store, he has directed the Collector to require the proprietors to return the excess charged to the importer, and inform them that a repetition of the offense will carry with it the privileges conferred upon them by the Government.

GEN. SKINNER.

Gen. Skinner is somewhat better to-day.

THE STONEWALL.

The Japanese ram Stonewall arrived at Maraham, September 26th, and would call at Pernambuco and Rio Janeiro.

PENSION SURGEONS.

The following have been appointed examining surgeons by the Commissioner of Pensions: A. S. Haskell, Alton, Ill.; W. D. Hutchings, Lexington, Ind.; N. S. Richardson, Macon, Mo.; Jas. Simpson, Winchester, Ky.; L. J. Mathews, Lebanon, Mo.

MARMADUKE PARDONED.

The President has pardoned the rebel Gen. Marmaduke.

DISMAL SWAMP CANAL.

Colonel Parker has returned from a trip of investigation of the condition and value of the Dismal Swamp Canal, and is preparing his report.

COMMITTEE MEETINGS.

The Sub-Judiciary Committee held a long session to-day, and examined quite a number of witnesses from Maryland, and issued subpœnas for the attendance of others. The special Ordnance Committee of the Senate and House were in session to day.

DEMOCRATIC MEETING CALLED.

The National Democratic Resident Committee to-day issued a call for a meeting at the Metropolitan Hotel, in this city, November 1st, as a preliminary movement to the Presidential campaign.

A BANKER ROBBED IN MONTREAL.

A Montreal dispatch says two Americans knocked down Mr. Flandeau, a broker, senseless, and stole from him $25,000 in greenbacks. No clue to the identity of the robbers is yet obtained.

EUROPE.

BY THE ATLANTIC CABLE.

Francis Joseph in France.

The Italian Cabinet Reconstructed.

Coup D'Etat for Settlement of Roman Question.

Bread Riots in Brittany.

Garibaldi in Italy.

FLORENCE, October 22. Midnight.—The reports of the escape of Garibaldi from Capprera are confirmed. It is known that he landed at Leghorn, and is now in Italy. The efforts of the police to discover his whereabouts up to this time have proved futile.

Francis Joseph in France.

PARIS, October 23.—Emperor Francis Joseph of Austria arrived in France on a visit to Napoleon yesterday. He arrived at Nancy, and is expected to reach Paris this evening. On his journey to France the Austrian Emperor passed through Baden. He made a brief pause in that city, and had an interview of a few minutes with the King of Prussia, who was visiting the Grand Duke. The conversation was of the most friendly character.

Italian Ministry Reconstructed.

FLORENCE, October 23, A. M.—The official gazette announces that the reconstruction of the Ministry has been effected. It declares that all apprehensions of French intervention may be dismissed, and exhorts the Italian people to sustain their King in the trials through which he is passing.

A Coup D'Etat.

A rumor is current that General Cialdini is planning a *coup d'état* for the settlement of the Roman question.

Manchester Trials Delayed.

LONDON, October 23.—There is a delay in the trial of Manchester rioters on the ground that the present excited state of public feeling against the Fenians and the popular prejudice which exists against the prisoners in Manchester will interfere with the impartial administration of justice.

New Market Races.

NEW MARKET, Evening, October 23.—The optional stakes were won by Camelia. The sweepstakes of thirty sovereigns each were won by Rowster; the Glasgow stakes by Michael Debortrow; the 250 plate by Python.

Bread Riots.

LONDON, October 23, Evening.—Tumults have occurred among the laborers in Brittany, owing to the want of employment and scarcity of food. Crowds gathered in the towns, clamored for bread, and in some places attempts were made to pillage the bakeries.

Death.

LONDON, October 23.—A dispatch from Bompay announces the death of the Amoor of Cabul.

Shipping Intelligence.

SOUTHAMPTON, October 23.—The steamship Germania sailed yesterday noon for New York. The steamship Saxonia, from New York, arrived this afternoon.

London Money Market.

LONDON, Evening, October 23.—Consols steady at 94 3-8. For American securities the quotations remain without advices from New York at the following rates: 5-20's, 72½; Illinois Central, 84; Erie, 40.

Frankfort Money Market.

FRANKFORT, Evening, October 23.—United States bonds 78½.

Liverpool Markets.

LIVERPOOL, Evening, October 23.—Cotton closed quiet and firm at an advance of one-eighth; middling uplands 9¾d; Orleans 9¾d; sales 15,000 bales.

Breadstuff—Corn closed firm; flour firm; mixed Western is higher; last sales at 27s 6d. Wheat quiet for white and steady for red. Red Winter red Western, Barley, oats and peas unchanged.

Provisions heavy. Beef dull; pork quoted at 115s for extra prime mess. Lard 3d lower, closing at 83s 6d. Tallow declined to 45s for American. Spirits petroleum advanced to 1s 6d; refined steady at 1s 6d.

London markets unchanged.

ANTWERP, Evening, October 23.—Petroleum declined to 51¾ francs for standard white.

VIRGINIA.

The Election Tuesday—John Minor Botts Defeated—Disturbance at Lynchburg.

ALEXANDRIA, October 23.—Lewis, conservative, is elected to the Convention over Baldwin, radical, in Prince William county, by a majority of 161.

Maury, conservative, is elected to the Convention over John Minor Botts, radical, in Culpepper county, by 62 majority.

Stafford county gives 340 majority against the Convention.

Fredericksburg gives 126 majority against the Convention.

Warrenton gives 60 Radical majority, though Farquhar county is supposed to have gone for the Conservatives.

Fairfax county gives the Radicals a majority of 160.

Loudon county gives a conservative majority of 72.

WASHINGTON, October 23.—A telegram to the Richmond *Dispatch*, dated Lynchburg, yesterday, says: The election in this city passed off quietly to-day until 3 P. M., when an affray occurred that caused a great deal of excitement. Ned Horton, colored, who voted the Conservative ticket, was assaulted by several negroes. Horton fled, but was overtaken at the Market House by his pursuers, who, threatening his life, commenced a violent attack on him. Horton drew a revolver and fired five times, wounding three of them, one mortally. The military arriving dispersed the crowd, and took Horton under arrest and protection. The negroes voted *en masse* on the extreme Radical side.

RICHMOND, October 23.—The second day of the election in this city passed off without disturbance. The Conservatives are confident the victory is theirs. Many negroes forgot the names given when registered, and many have left the city since registration. The polls closed to-night with a majority of 541.

The vote upon the question of calling a Convention cannot yet be ascertained, but nine-tenths of the whites voted against it.

COLFAX.

Address of Speaker Colfax at Cooper Institute, New York, Last Night.

NEW YORK, October 23.—There was an immense mass meeting at Cooper Institute to-night, to listen to an address by Speaker Colfax. The hall was densely crowded, and thousands were unable to gain admittance. Mr. Colfax was enthusiastically received, and spoke over two hours amid immense applause. He commenced his speech by proposing three cheers for the principle that loyal men should rule the country for which the blood of loyal men had been shed to preserve it. The success of the Republican party had been patriotic, and it had deserved well of the country. In reconstructing the South, conditions guaranteeing security for the future should be insisted on. The terms granted the rebels by the Constitutional Amendment were magnanimous to a degree, but were spurned. It was a mistake to suppose any change of sentiment had taken place in the South. They had fought to the last ditch, and only surrendered when overpowered by Grant, to whom the country owed more than to any other man. If to-morrow a Sheridan war should occur, they would be found arrayed against us.

Mr. Colfax proceeded to argue that the reconstruction acts of the President, the amnesty proclamation, &c., were unconstitutional, and virtual usurpation. He commented in severe terms on the President's treatment of Generals Sheridan, Terry and Sickles, and Secretary Stanton, who, he predicted, would be restored to his office on the reassembling of Congress. The conclusion of Mr. Colfax's address was devoted to the discussion of the acts of the President, rendering him in the speaker's opinion liable to impeachment, and to a scathing review of the principles and policy of the Democratic party.

BALTIMORE.

City Election—The Democratic Ticket Elected.

BALTIMORE, October 23.—The municipal and judicial election passed off very quietly to-day. The entire Democratic ticket, for Mayor, both branches of City Council and Judges, was elected. The vote for Mayor was: Robert S. Banks, Democrat, 18,389; Andrew W. Dennison, Republican, 4,881; Banks's majority, 13,508.

LETTER from Hon. E. B. Washburne, Member of Congress, and Chairman of the Committee on Ways and Means:

PARIS, July 19, 1867.

MR. STEINWAY—*Dear Sir*: Permit me to avail myself of this occasion to congratulate you upon your eminent success in obtaining the *First* of the Gold Medals awarded to Pianos at the International Exposition in this city.

It is more gratifying to every American citizen, as it seems to be understood that by your new system of piano making, you have placed the United States at the head of this industry for the entire world. E. B. WASHBURNE.

These famous Steinway pianos can be found at H. Kleber & Bros'. warerooms, 122 Wood street, Pittsburgh, who retail and wholesale them at factory prices.

STATE CHRISTIAN CONVENTION.

Highly Impressive Services.

Interesting Discussions on Religious Subjects.

The Duty of Christian Workers.

SHORT AND EARNEST SPEECHES.

Questions and Answers, Letters, Etc

Second Day—Morning Session.

The Convention met at nine o'clock. The permanent President, Rev. H. Thane Miller, not having arrived from Cincinnati, Rev. B. W. Childlaw, one of the Vice Presidents, took the chair and opened with prayer. After the reading of a portion of Scripture, the assemblage joined in a hymn of praise. The remainder of the first half hour of the session was spent in devotional exercises.

The President then announced that, in order to perfect the roll, papers would be passed through the audience for the purpose of obtaining the names and residences of all who had not yet reported to the committee.

THE MORNING DISCUSSION.

In accordance with the programme, at ten o'clock the following topic was taken up and discussed: The Christian; How can we increase our personal devotion and sense of responsibility, and best secure preparation for Christian work. The Chairman, Rev. B. W. Childlaw, of Cincinnati, opened the discussion, speaking as follows:

REMARKS OF MR. CHILDLAW.

Members of the Young Men's Christian Association—I am very unexpectedly called upon to open the discussion, but am requested to do so owing to the non-arrival of the party who was expected to perform that duty.

We have before us, my friends, a very important work, and doubtless you all feel that it is our duty and privilege to be ready to stand up for Christ and the doctrines of the Gospel, and to make it manifest to others upon us will what strength and power the Master sees proper to bestow to aid us. The topic of which our friend Brother Long will more fully speak in the way of carrying out the doctrines of Christianity, and that is the divisions existing among Christians.

The speaker concluded his remarks by urging all denominations to labor unitedly in the cause of Christ, and not be so much divided by differences.

REMARKS OF MR. SNYDER.

Mr. Snyder spoke at some length on the subject of personal devotion, and said he thought it necessary for us to examine our faith and ascertain what was wanted in us individually, in order to increase our personal devotion, and to fully enjoy the blessings which carefully prepared sermons on the Sabbath day, but there will be a want of the Divine Spirit. When the heart of the Pastor is filled with the love of God and the Gospel, and when called on to perform, and then he exerts a strange and powerful influence over his congregation. When our hearts are filled with the love of Christ, then we feel the love of Christ burning in the depths of our hearts. Then as to the second point—a sense of responsibility. Of course, if we have the love of God in our hearts, we shall have this. In a little while ministers, and other officers of congregations must all stand before God's bar, and there will receive according to the deeds done in the body. If there is anything that will make us feel our responsibility it is the fact that we are going to that bar, and if we have been faithful we shall meet our God and own people, and be forever happy, or under opposite circumstances that we shall be forever miserable. The knowledge of this fact. It seems to me will increase our sense of responsibility, and cause us to work faithfully for the great principles of Christianity.

ADDRESS OF REV. DR. BLAIR.

Rev. Dr. Blair, of Indiana, Pa., spoke as follows:

Mr. Chairman—There is an instruction upon the subject now under consideration which is to be found in one of the Psalms. The work to be performed was to make known the ways of the Lord in the earth and his saving grace among all nations. How does the work begin? The answer is: God be merciful to us and bless us, and cause his face to shine upon us, and that is the way the name of the Lord shall be made known among the nations of the earth, and his saving health among all nations. Now, I know of no place in which we may see the force and power of this personal intelligence so well suggested as in this Psalm.

Rev. E. B. Snyder suggested that as the question was in reference to personal devotion, the relating of the personal experience of the members of the Association would perhaps be valuable.

ADDRESS OF REV. W. H. LOCKE.

Mr. Chairman: I am much pleased with the arrangement of this topic, one part of the question seems to carry the other with it. "How can we increase personal devotion and sense of personal responsibility, and best secure preparation for Christian works?" The leading question is, "How can we increase our personal devotion?" When that is answered, the other portions of the topic are carried with it. I believe, sir, from my own experience, that when our Heavenly Father, for the sake of His Son, forgives our sins, there is a responsibility resting upon us; that it is our duty to go out and labor and give ourselves to this work.

Now, sir, it seems to me that in order to increase our personal devotion it is necessary to secure more earnestly the institut d means of grace. If these means should be used as our Heavenly Father intended them to be used, this sense of personal devotion will be experienced, and when it is experienced by the heart, then comes with it a sense of personal responsibility. The conversion of Wesley is an instance of this, for it increased his sense of individual responsibility and his personal devotion. The sense of personal responsibility will secure preparation for the Christian work. Difficult things can be done when man feels that he is responsible for doing them. Let us be prepared to go into lowly places and preach the Gospel, and when the love of Christ is shed abroad in our hearts, then we shall be prepared to work in the Lord's vineyard.

REMARKS OF REV. W. LONG.

Rev. W. Long made a brief address saying that in order to enable us to carry out these three propositions proposed in the topic, we must have our hearts purified by the influences of God's Holy Spirit, and when we recognized these facts and became Christians we could devote ourselves to the service of our Master and success would crown our efforts.

The hymn was sung which commences:

"Alas! and did my sovereign bleed,
And did my Sovereign die."

SPEECH OF J. B. DAKE.

Dr. J. B. Dake, of Salem, Ohio, spoke as follows: Mr. Chairman—It appears to me as men, we have two fields of study presented to us. We have the Bible, which reveals to us the purposes and the disposition of our Father in Heaven, which reveals to us Christ, and the lessons which he taught while on the earth; on the other hand, we have offered for study human hearts, human dispositions. If we study the Bible ever so well, and know its lessons over so perfectly, and do not understand the world in which we live, and do not understand humanity, we will come short of the objects contemplated in this topic. On the other hand, we may know ever so well, and understand how to approach the human heart, and yet, without the lessons of the Bible, we will come short. It appears to me that these two fields will be found in ourselves. We are disposed to evade the work and consider ourselves insufficient for their labor. When we see the condition of the world, the evils existing upon the earth which we shrink back and think we are not capable of doing it, but when we look into the Bible, bright with promise, then we feel strong and equal to the task. Let us be more frequently in the way of carrying out the doctrines of Christianity, and that is the divisions existing among Christians.

The speaker concluded his remarks by urging all denominations to labor unitedly in the cause of Christ, and not be so much divided by differences.

REMARKS OF MR. SNYDER.

Mr. Snyder spoke at some length on the subject of personal devotion, and said he thought it necessary for us to examine our faith and ascertain what was wanted in us individually, in order to increase our personal devotion, and to fully enjoy the blessings which carefully prepared sermons on the Sabbath day, but there will be a want of the Divine Spirit. When the heart of the Pastor is filled with the love of God and the Gospel, and when called on to perform, and then he exerts a strange and powerful influence over his congregation. When our hearts are filled with the love of Christ, then we feel the love of Christ burning in the depths of our hearts. Then as to the second point—a sense of responsibility. Of course, if we have the love of God in our hearts, we shall have this. In a little while ministers, and other officers of congregations must all stand before God's bar, and there will receive according to the deeds done in the body. If there is anything that will make us feel our responsibility it is the fact that we are going to that bar, and if we have been faithful we shall meet our God and own people, and be forever happy, or under opposite circumstances that we shall be forever miserable. The knowledge of this fact. It seems to me will increase our sense of responsibility, and cause us to work faithfully for the great principles of Christianity.

ADDRESS OF REV. DR. BLAIR.

Rev. Dr. Blair, of Indiana, Pa., spoke as follows:

Mr. Chairman—There is an instruction upon the subject now under consideration which is to be found in one of the Psalms. The work to be performed was to make known the ways of the Lord in the earth and his saving grace among all nations. How does the work begin? The answer is: God be merciful to us and bless us, and cause his face to shine upon us, and that is the way the name of the Lord shall be made known among the nations of the earth, and his saving health among all nations. Now, I know of no place in which we may see the force and power of this personal intelligence so well suggested as in this Psalm.

Rev. E. B. Snyder suggested that as the question was in reference to personal devotion, the relating of the personal experience of the members of the Association would perhaps be valuable.

ADDRESS OF REV. W. H. LOCKE.

Mr. Chairman: I am much pleased with the arrangement of this topic, one part of the question seems to carry the other with it. "How can we increase personal devotion and sense of personal responsibility, and best secure preparation for Christian works?" The leading question is, "How can we increase our personal devotion?" When that is answered, the other portions of the topic are carried with it. I believe, sir, from my own experience, that when our Heavenly Father, for the sake of His Son, forgives our sins, there is a responsibility resting upon us; that it is our duty to go out and labor and give ourselves to this work.

Now, sir, it seems to me that in order to increase our personal devotion it is necessary to secure more earnestly the institut d means of grace. If these means should be used as our Heavenly Father intended them to be used, this sense of personal devotion will be experienced, and when it is experienced by the heart, then comes with it a sense of personal responsibility. The conversion of Wesley is an instance of this, for it increased his sense of individual responsibility and his personal devotion. The sense of personal responsibility will secure preparation for the Christian work. Difficult things can be done when man feels that he is responsible for doing them. Let us be prepared to go into lowly places and preach the Gospel, and when the love of Christ is shed abroad in our hearts, then we shall be prepared to work in the Lord's vineyard.

REMARKS OF REV. W. LONG.

Rev. W. Long made a brief address saying that in order to enable us to carry out these three propositions proposed in the topic, we must have our hearts purified by the influences of God's Holy Spirit, and when we recognized these facts and became Christians we could devote ourselves to the service of our Master and success would crown our efforts.

The hymn was sung which commences:

"Alas! and did my sovereign bleed,
And did my Sovereign die."

SPEECH OF J. B. DAKE.

Dr. J. B. Dake, of Salem, Ohio, spoke as follows: Mr. Chairman—It appears to me as men, we have two fields of study presented to us. We have the Bible, which reveals to us the purposes and the disposition of our Father in Heaven, which reveals to us Christ, and the lessons which he taught while on the earth; on the other hand, we have offered for study human hearts, human dispositions. If we study the Bible ever so well, and know its lessons over so perfectly, and do not understand humanity, we will come short of the objects contemplated in this topic. On the other hand, we may know ever so well, and understand how to approach the human heart, and yet, without the lessons of the Bible, we will come short. It appears to me that these two fields will be found in ourselves. We are disposed to evade the work and consider ourselves insufficient for their labor. When we see the condition of the world, the evils existing upon the earth which we shrink back and think we are not capable of doing it, but when we look into the Bible, bright with promise, then we feel strong and equal to the task. Let us be more frequently in the way of carrying out the doctrines of Christianity, and that is the divisions existing among Christians.

The speaker concluded his remarks by urging all denominations to labor unitedly in the cause of Christ, and not be so much divided by differences.

REMARKS OF MR. SNYDER.

Mr. Snyder spoke at some length on the subject of personal devotion, and said he thought it necessary for us to examine our faith and ascertain what was wanted in us individually, in order to increase our personal devotion, and to fully enjoy the blessings which carefully prepared sermons on the Sabbath day, but there will be a want of the Divine Spirit. When the heart of the Pastor is filled with the love of God and the Gospel, and when called on to perform, and then he exerts a strange and powerful influence over his congregation. When our hearts are filled with the love of Christ, then we feel the love of Christ burning in the depths of our hearts. Then as to the second point—a sense of responsibility. Of course, if we have the love of God in our hearts, we shall have this. In a little while ministers, and other officers of congregations must all stand before God's bar, and there will receive according to the deeds done in the body. If there is anything that will make us feel our responsibility it is the fact that we are going to that bar, and if we have been faithful we shall meet our God and own people, and be forever happy, or under opposite circumstances that we shall be forever miserable. The knowledge of this fact. It seems to me will increase our sense of responsibility, and cause us to work faithfully for the great principles of Christianity.

ADDRESS OF REV. DR. BLAIR.

Rev. Dr. Blair, of Indiana, Pa., spoke as follows:

Mr. Chairman—There is an instruction upon the subject now under consideration which is to be found in one of the Psalms. The work to be performed was to make known the ways of the Lord in the earth and his saving grace among all nations. How does the work begin? The answer is: God be merciful to us and bless us, and cause his face to shine upon us, and that is the way the name of the Lord shall be made known among the nations of the earth, and his saving health among all nations. Now, I know of no place in which we may see the force and power of this personal intelligence so well suggested as in this Psalm.

Rev. E. B. Snyder suggested that as the question was in reference to personal devotion, the relating of the personal experience of the members of the Association would perhaps be valuable.

ADDRESS OF REV. W. H. LOCKE.

Mr. Chairman: I am much pleased with the arrangement of this topic, one part of the question seems to carry the other with it. "How can we increase personal devotion and sense of personal responsibility, and best secure preparation for Christian works?" The leading question is, "How can we increase our personal devotion?" When that is answered, the other portions of the topic are carried with it. I believe, sir, from my own experience, that when our Heavenly Father, for the sake of His Son, forgives our sins, there is a responsibility resting upon us; that it is our duty to go out and labor and give ourselves to this work.

Now, sir, it seems to me that in order to increase our personal devotion it is necessary to secure more earnestly the institut d means of grace. If these means should be used as our Heavenly Father intended them to be used, this sense of personal devotion will be experienced, and when it is experienced by the heart, then comes with it a sense of personal responsibility. The conversion of Wesley is an instance of this, for it increased his sense of individual responsibility and his personal devotion. The sense of personal responsibility will secure preparation for the Christian work. Difficult things can be done when man feels that he is responsible for doing them. Let us be prepared to go into lowly places and preach the Gospel, and when the love of Christ is shed abroad in our hearts, then we shall be prepared to work in the Lord's vineyard.

REMARKS OF REV. W. LONG.

Rev. W. Long made a brief address saying that in order to enable us to carry out these three propositions proposed in the topic, we must have our hearts purified by the influences of God's Holy Spirit, and when we recognized these facts and became Christians we could devote ourselves to the service of our Master and success would crown our efforts.

The hymn was sung which commences:

"Alas! and did my sovereign bleed,
And did my Sovereign die."

SPEECH OF J. B. DAKE.

Dr. J. B. Dake, of Salem, Ohio, spoke as follows: Mr. Chairman—It appears to me as men, we have two fields of study presented to us. We have the Bible, which reveals to us the purposes and the disposition of our Father in Heaven, which reveals to us Christ, and the lessons which he taught while on the earth; on the other hand, we have offered for study human hearts, human dispositions. If we study the Bible ever so well, and know its lessons over so perfectly, and do not understand humanity, we will come short of the objects contemplated in this topic. On the other hand, we may know ever so well, and understand how to approach the human heart, and yet, without the lessons of the Bible, we will come short. It appears to me that these two fields will be found in ourselves. We are disposed to evade the work and consider ourselves insufficient for their labor. When we see the condition of the world, the evils existing upon the earth which we shrink back and think we are not capable of doing it, but when we look into the Bible, bright with promise, then we feel strong and equal to the task. Let us be more frequently in the way of carrying out the doctrines of Christianity, and that is the divisions existing among Christians.

The speaker concluded his remarks by urging all denominations to labor unitedly in the cause of Christ, and not be so much divided by differences.

REMARKS OF MR. SNYDER.

Mr. Snyder spoke at some length on the subject of personal devotion, and said he thought it necessary for us to examine our faith and ascertain what was wanted in us individually, in order to increase our personal devotion, and to fully enjoy the blessings which carefully prepared sermons on the Sabbath day, but there will be a want of the Divine Spirit. When the heart of the Pastor is filled with the love of God and the Gospel, and when called on to perform, and then he exerts a strange and powerful influence over his congregation. When our hearts are filled with the love of Christ, then we feel the love of Christ burning in the depths of our hearts. Then as to the second point—a sense of responsibility. Of course, if we have the love of God in our hearts, we shall have this. In a little while ministers, and other officers of congregations must all stand before God's bar, and there will receive according to the deeds done in the body. If there is anything that will make us feel our responsibility it is the fact that we are going to that bar, and if we have been faithful we shall meet our God and own people, and be forever happy, or under opposite circumstances that we shall be forever miserable. The knowledge of this fact. It seems to me will increase our sense of responsibility, and cause us to work faithfully for the great principles of Christianity.

ADDRESS OF REV. DR. BLAIR.

Rev. Dr. Blair, of Indiana, Pa., spoke as follows:

Mr. Chairman—There is an instruction upon the subject now under consideration which is to be found in one of the Psalms. The work to be performed was to make known the ways of the Lord in the earth and his saving grace among all nations. How does the work begin? The answer is: God be merciful to us and bless us, and cause his face to shine upon us, and that is the way the name of the Lord shall be made known among the nations of the earth, and his saving health among all nations. Now, I know of no place in which we may see the force and power of this personal intelligence so well suggested as in this Psalm.

Rev. E. B. Snyder suggested that as the question was in reference to personal devotion, the relating of the personal experience of the members of the Association would perhaps be valuable.

ADDRESS OF REV. W. H. LOCKE.

Mr. Chairman: I am much pleased with the arrangement of this topic, one part of the question seems to carry the other with it. "How can we increase personal devotion and sense of personal responsibility, and best secure preparation for Christian works?" The leading question is, "How can we increase our personal devotion?" When that is answered, the other portions of the topic are car

☞ HOPE FOR CONSUMPTIVES.—By the new system of medicated inhalation and atomization, practiced in this city by Dr. ABORN, at 156 Smithfield street, disease is uprooted from any of the organs of the head or chest.

The Daily Commercial

THURSDAY, OCTOBER 24, 1867.

THE COMMERCIAL *is the largest daily paper in the State, and gives daily one-fourth more reading than any other paper in Pittsburgh. It is the only Pittsburgh paper that uses the telegraph exclusively, gives full market reports, and all the news of the day.*

ON our third page this morning will be found a carefully prepared article on the iron trade of Pittsburgh, which will be read with interest.

OUR Democratic neighbor is delighted with the rumor that the friends of VALLANDIGHAM are pleased with the nomination of PENDLETON. This implies that VALLANDIGHAM is pleased with it himself—a case of disinterested benevolence, since VALLANDIGHAM wants himself to be the Senator. It is a great thing with the Democracy since the election to have VALLANDIGHAM pleased.

THE *Tribune* rallies the Republicans of New York, after the following fashion:

"Republicans of the Interior! Some bad local candidates have been foisted upon you; we do not ask you to support them otherwise. We exhort you not to vote for any lobber or peculator, whether he has hitherto stood without or within the bar of either House. Don't stay sullenly at home because there is such a candidate for the tribunal, but come forward and help poke him out. If a corrupt man has engineered a nomination, put the name of a good man in his place, and vote the ticket thus purified and improved."

THE result foreshadowed by the return from Virginia, is another instance of bad management, and the overloading of a good cause. The success of the "Conservatives," according to all reports, could be produced only by the very reasons operating there growing out of the wretched management of such insane extremists as UNDERWOOD and HUNNICUTT. The defeat of the convention in Virginia—which if not absolutely certain is extremely probable—will have a damaging effect on reconstruction in general—the penalty of committing a good cause to fanatical and utterly incompetent leaders.

THE Italian question, it would seem, is settled for the present. VICTOR EMANUEL is to guard the Pope from the insurgents, and French troops will remain at home. It is evident that Italy is not ready to break the compact of September, and it is probable that France in threatening to enforce its observance was not influenced by the fear that Prussia would be brought into the field. After all, Italian affairs rest on a frail tenure, and are liable to blaze up at any moment. The Garibaldians will not be quiet, and the King of Italy will probably find that they comprehend a much larger part of his subjects than he supposed.

GEN. BUTLER has written another long letter in support of his financial theory. It is significant that he cites an instance of English repudiation, which betrays that it is repudiation, after all, he means. And he is no less unfortunate in quoting the saying of another: "What is called 'the public conscience,' is not like the conscience of the individual, an introspective faculty, the source of self-approval or self-condemnation, and is therefore never awakened by crimes from which the public itself expects to reap some advantage." The *Tribune* suggests Gen. BUTLER should not criticise public conscience, since no man has a right to criticise that to which he contributes nothing. The General's notion about conscience is all wrong. Public conscience is the aggregation of individual consciences. If there were a thousand Gen. BUTLERS, the aggregation of their consciences would be just what B. F.'s is—which would be nothing to brag of.

THE late elections have so completely settled the Presidential question as to take it out of Congress and leave the Representatives perfectly unembarrassed by it. They will be free to act if they are so disposed, with an eye single to the good of the country, without regard to the influence which may be exerted on the chances of candidates. A deck load of stuff which has been accumulating for some time back, has been thrown overboard. For the isms of individuals the Republican party will not be held responsible. A cart stuck in the mud is eminently suggestive of the folly of undertaking too heavy loads, and of departing from the beaten track, however plausible the inducements may be for doing so. Congress when it meets will experience no difficulty in applying the lesson of the elections; and we may safely expect the country will be the gainer, from the fact that the Representatives will have nothing to do but apply themselves to their duties, regardless of the interests of candidates or the Presidency in any manner.

MORAL QUESTIONS IN POLITICS.

Moral questions in political discussions, and political questions in those of a religious character are often met with protests, as impertinent and offensive. There is a very strong prejudice against what is called mixing politics and religion, which is not creditable to either of them, the one being regarded as a mere partyism and the other as a mere sectarianism—narrow and low conceptions for subjects that in their nature and by their importance demand the exercise of the mind and the judgment of the conscience.

In this view, they cannot be separated, by an impassable wall, in any mind. Not a few subjects of interest and thought that come technically under the head of politics, unavoidably blend with moral and religious considerations, while there are also those which fall under the control of conscience, as moral or religious interests, that cannot or should not be separated from political relations. The morals of a community, for example, are deemed, in all civilized communities, a proper subject for public legislation. But this is the sphere of politics. Must public morals, therefore, be excluded from religious discussion? Again, religious people under the impulse of avowed convictions of conscience, maintain and attend meetings for worship. This is religious action. But is legislation, securing the facilities and opportunities for doing this without molestation or annoyance, to be discarded or contemned?

The whole catalogue of wrongs and crimes has an aspect to be scanned from the moral or religious, as well as from the political stand-point. And the impertinence that would debar them from the consideration of either is absurd and preposterous. Scores of subjects involving social and personal as well as public interests, might be mentioned which can be fully understood and wisely disposed of only by due use of the moral and political considerations connected with them. Such are, therefore, fit themes for moral and for political reflection and speech. We simply name, as examples, the questions of war and peace, gambling, anarchy and orderly government, sobriety and intemperance, &c. Whether these are always wisely handled either together or apart, in the pulpit or on the rostrum or the stump is a question that needs not our decision. But the abuse of a thing does not annul its use, nor does it forfeit the right to its use. The censorship of an absurd prejudice should not be permitted to encroach on liberty of speech, but that liberty should be subject to the control of sound judgment and common sense. It is not demanded under this control that a thinking man, treating of moral or religious subjects, on meeting with some political aspect of them should start back dismayed and pass it in silent horror. Nor is it necessary that, treating of political questions, he should bolt from his line of thought and go across lots through thickets and swamps to avoid fair recognition of moral suggestions that urge themselves upon him.

The Baltimore and Ohio Railroad has for some time past been carrying large lots of hardware, hardware, army wagons, and all sorts of army material to the West. The material is intended for the new military depot to be established at Jeffersonville, Indiana.

PENNSYLVANIA ELECTION.

Address of the Union Republican State Central Committee.

COMMITTEE ROOMS, No. 105 CHESTNUT ST., PHILADELPHIA, October 21, 1867.

Explanations of failure are always less agreeable than congratulations upon success. At the same time the former may be as profitable as the latter; for the uses of adversity are manifold. Regarding the recent defeat of the Republican party as both a political misfortune and a national calamity, a short review of the facts and a few reflections thereon are deemed not out of place. The most diligent and persistent efforts to arouse our friends from apathy, to impress upon them the importance of the contest, the danger of defeat, and the necessity of action to avert it, failed to produce the usual and desired results. The immediate cause of our failure is apparent from the official returns compared with those of former years:

In 1865 the Republican vote was	298,400
In 1866 the Democratic vote was	215,740
Total vote	464,140
Major Hartranft, Auditor General	22,660
In 1866 the Republican vote was	307,271
The Democratic vote was	276,096
Total vote	507,370
Majority for Governor Geary	17,175
In 1867 the Republican vote was	266,824
The Democratic vote was	267,746
Total vote	534,570
Majority for Sharswood	922

It thus appears that the total vote cast in 1866 exceeded that of 1865, 143,330; and that the total vote of 1867 falls short of the vote of 1866, 62,800.

On an examination of the details it further appears that the decrease this year is 40,710 on the Republican vote of 1866, and a decrease of only 22,090 on the Democratic vote of 1866. Or, in other words, there were over 18,000 more Republicans who did not go to the polls at the late election than there were Democrats. The Judge ruled that they were not justified in communications, or private property in the sense mentioned, and issued an order requiring copies of the messages sent to be produced in evidence.

General Howard has sent an inspector General to Tennessee with instructions to inquire into the propriety of withdrawing the Freedmen's Bureau from large portions or the whole of the State. He will visit Memphis, Nashville, Chattanooga and Knoxville.

A census of Rome has been taken which, as we have already announced, gives its population on July 1st, 1867, at 215,073 persons, an increase in one year of 4,872. Of these, 39 are cardinals, 55 bishops, and 2,292 priests and ecclesiastics of different grades. The city also contains 2,882 monks and 2,215 nuns, belonging to 61 different orders or congregations; and for religious purposes it is divided into 30 parishes. There are 49 colleges and seminaries in Rome, and 7,360 of its male citizens are in the military service. Although the people are Catholics excepting 4,650 Hebrews and about 800 Protestants.

We hear that a movement has been started on the Western Plains to form a new territory, to be made up of parts of Colorada, Idaho, Dakota and Nebraska, and to be called "Wyoming." We also learn that the builders of the Pacific Railroad are now in sight of the Rocky Mountains, and will in a few days reach the new city of Cheyenne, where real estate speculation is running high, corner lots selling at $500 and upwards.

PERSONAL.

—Henry Ward Beecher says when men go to church and get nothing but cut straw, and straw raised five hundred years ago, and are dissatisfied at that and will not come again, he honors them. As long as human nature remains true to what it is, he does not believe the heads will refuse to come to the rack when there is juicy fodder there; and if they do not come it is because there is nothing to eat.

—Hi-Yah-Tah-Kee, the leader of a Japanese juggling troupe at present performing, told his business man, an American, to kill the first one of the troupe who gave him a cross look hereafter, and he would give him an acquittal at once, as he (Hi-Yah-Tah-Kee) was authorized to do so by the laws of Japan, which he seemed to think would be all sufficient among the outside barbarians.

—Jerome lost $20,000 on the race of Kentucky against time. John Hunter won $5,000, and $150,000 changed hands on Wall street.

—It was Colonel Thomas Colt, of Pittsfield, Mass., who, as aid, took Sheridan the news of the fight, which led to his famous ride. Colonel Colt told how General Wright came breathless and said, "I have put the army in order for retreat," and Sheridan answered in wrath, "Retreat! by G—d we'll whip 'em yet!" and he told what a grand sight it was when, looking across Middletown meadows, they saw the instantaneously reorganized Union army rush in upon the rebel legions like a cataract. Sheridan, hastening to the scene, they rode over half a mile strewn thickly with dead and dying men, who, twenty minutes before, had shouted "Victory!" and how still it was. Not a single man rode back over the field which had been the scene of such mad strife and tumult, now, only the low groans of the dying, and the thousands of white dead faces turned to the stars. And how, after the victory, the Generals one after another came up to the little hero, and hugged him, and wept over him, and lifted him off from the ground, till he gasped, "Hold, enough!"

—Bishop Potter, on his return, was presented with a congratulatory address by many of the clergy in New York. One fact that has not yet been made public was the passage of a resolution in favor of offering up prayers in all churches of the Anglican communion on the continent for the President of the United States. The Bishop spoke of the kindness he had experienced at the hands of the English prelates, and particularly the Bishops of Oxford and Lincoln, at whose palaces he had spent several days. He had no doubt but that the Synod would be his means of accomplishing much good in and for the Church.

—In regard to the loose newspaper talk about a difficulty between Senator Sumner and his wife, it may be worth while stating, to correct misrepresentation, that the trouble had its origin in some misunderstanding in regard to some letters sent by the Senator to Count Bismarck, requesting the withdrawal of Baron Holstein, of the Prussian Legation, who has been, as alleged, too attentive to Mrs. Sumner. The lady's honor was reflected upon, and in a fit of indignation she has gone to Europe. These are the simple facts of the case, and I have them from an entirely trustworthy source.

—Ristori opened in Philadelphia Monday evening. After five nights there, she has three in Baltimore, and three in Richmond, and on the 18th of November she will return to New York for four "last nights," preparatory to going to Havana. Grau finds that a second Ristori campaign does not pay.

WEST VIRGINIA NEWS.

The temperance cause is said to be in a very prosperous condition in this State.

There are now in the river at Burning Springs, waiting shipment, 45,000 barrels of oil.

The Point Pleasant *Register* states that a company has struck a vein of silver in the upper part of Mason county, near Letart, and have been offered $90,000 for their lease.

The citizens of Hancock county will vote on November 14th, to determine whether the county shall subscribe $500,000 to the Chesapeake and Ohio Railroad, upon condition that the road shall be made upon the north side of the Ohio to Kenawha river, ank terminate at Point Pleasant, and the money be expended in the county.

Cabell county has voted by one over three-fifths majority, a subscription of $300,000 to aid in the construction of the Chesapeake & Ohio Railroad.

F. B. Spicer, from near Burk's Mill, Cabell county, who has a wife and seven children, eloped on Wednesday morning of last week with a willow lady from the same locality, who also left four children. It is said that he repented of his folly after his departure, and wrote back to know what was thought of his conduct and if it would be wholesome for him to return.

The Buckhannon *Advocate* says: "Over thirty new school houses are to be opened to the little folks of our county this winter. We sincerely hope that our school officers will see that these houses are furnished with efficient teachers and filled with pupils. We hail the opening of these houses as a most auspicious omen, full of brightest promises for the future.

Major Cooper, of the Clarksburg *Conservative*, boasted the other day that there would be another war in fifty days, and that he would fight for Jeff. Davis. A soldier standing by remarked that if we were to have war in fifty days, it might as well begin within fifty minutes, and suiting the action to the word, he knocked the "Major" down. Upon rising, Cooper made at the soldier, who repeated the dose, and was proceeding to finish the job in the most approved style, when the bystanders interfered, and brought the affair to a close.

"Prayers from Plymouth Pulpit, by Henry Ward Beecher," is the title of a volume just published by Scribner. The prayers are selections from those made in the regular course of Mr. Beecher's pulpit ministrations during a long series of years, and were reported phonographically, without his knowledge, under the direction of a distinguished clergyman who has long been a regular attendant at Plymouth Church. It is probable that this is the first book of the kind published in this country. A volume of Beecher Anecdotes is about to appear.

THE Philadelphia *North American* gives the following animated description of that city: "Traversing the busy streets one sees no evidence or stagnation or disaster. All seems bustle and activity. Some go down before the blast, but they do not tell upon the multitude, who go on as though nothing had occurred, and nothing exhibits so completely the solid character of our wealth and business as the unconsciousness with which everything moves, even at times that are considered gloomy."

GENERAL INTELLIGENCE.

The Freedmen's Bank of Washington has issued its financial report for September. From this it appears that the colored people have within the last two years deposited with the bank $5,405,808 58—nearly two and a half millions of dollars. The Washington branch alone has on deposit over $50,000.

The French aristocracy are reviving hunting. It is becoming more and more the fashion to keep hounds for hunting parties, to which ladies are invited. In the day of the older Bourbons France was dotted all over with hunting retreats.

There are nearly two full colored regiments organized in the District of Columbia, chiefly composed of the men who fought against the rebels during the war. Many of them purchased their muskets from the government at the close of the rebellion by paying six dollars apiece, and they have regularly drilled ever since.

A fatal disease of an epidemical character, and which, if not Asiatic cholera, bears so close a resemblance to it that medical investigation cannot tell the difference, has broken out on board the receiving ship Potomac, lying off the Navy Yard, and ten deaths have already occurred, although the malady did not make its appearance until last Saturday. Some eighteen or twenty others are lying prostrate with the disease, and since its first appearance over forty of the men on board the ship have been more or less afflicted. The first death occurred on Saturday afternoon and the last one of which we have any information took place Monday evening.

The Albion, New York, *Times* says: In a case on trial last week, Charles D. Ross, in charge of the telegraphic office here, was questioned as to certain telegrams said to have passed between the co-defendants in the case. He declined to answer on the ground that the dispatches were confidential communications and the private property of the parties. The Judge ruled that they were not privileged communications, or private property in the sense mentioned, and issued an order requiring copies of the messages sent to be produced in evidence.

General Howard has sent an inspector General to Tennessee with instructions to inquire into the propriety of withdrawing the Freedmen's Bureau from large portions or the whole of the State. He will visit Memphis, Nashville, Chattanooga and Knoxville.

A census of Rome has been taken which, as we have already announced, gives its population on July 1st, 1867, at 215,073 persons, an increase in one year of 4,872. Of these, 39 are cardinals, 55 bishops, and 2,292 priests and ecclesiastics of different grades. The city also contains 2,882 monks and 2,215 nuns, belonging to 61 different orders or congregations; and for religious purposes it is divided into 30 parishes. There are 49 colleges and seminaries in Rome, and 7,360 of its male citizens are in the military service. Although the people are Catholics excepting 4,650 Hebrews and about 800 Protestants.

We hear that a movement has been started on the Western Plains to form a new territory, to be made up of parts of Colorada, Idaho, Dakota and Nebraska, and to be called "Wyoming." We also learn that the builders of the Pacific Railroad are now in sight of the Rocky Mountains, and will in a few days reach the new city of Cheyenne, where real estate speculation is running high, corner lots selling at $500 and upwards.

RAILWAY MATTERS.

DUNKIRK, WARREN AND PITTSBURGH RAILWAY. Special Correspondence of Pittsburgh Commercial.

TIDIOUTE, PA., October 18, 1867.

The Dunkirk, Warren and Pittsburgh Railroad, extending from Dunkirk, New York, to Warren, Pennsylvania, a distance of fifty-one miles, was put under contract a few weeks since. The contractors, Messrs. Simpson, Smith & Co., have three hundred to four hundred men now at work on the road, at Bucklins Corners, New York, and expect to have a large additional force at work in a few days. The Directors say they will have the road completed the first of October next, and, in connection with the Warren and Franklin, and the Allegheny Valley Railroad, will then furnish a direct and excellent route from Western New York to Pittsburgh. We have no doubt it will contribute largely to the mutual prosperity of Pittsburgh and Dunkirk.

W.

—Hon. G. A. Grow purchased the Reno Oil Creek & Pithole railroad last week for $121,000. The road cost originally $1,050,000.

—It is stated that the Pennsylvania Central Railroad Company have purchased the controlling interest in the Oil Creek Railroad.

—The Lehigh and Susquehanna Railroad has reached completion after three years of arduous labor. This now establishes a permanent line between Bethlehem and Freemansburg.

—It is stated, on good authority, that at a convention of railroad men connected with the central route, recently held in the East, it was decided to build a new road from Terre Haute to St. Louis, adopting what is known as the "Brough" route, between the Alton and Terre Haute and Ohio and Mississippi roads. Work is to be commenced immediately.

—There is now a continuous railroad communication between Chicago and St. Paul. The last rail in the chain was laid at Adams, Mower county, Minn., on Monday. The distances by the new route are as follows: Chicago to Prairie du Chien, 235 miles; Prairie du Chien to Winona, 175 miles; Prairie du Chien to St. Paul, 432 miles. An excursion, in celebration of the opening of this new railroad route, will take place some time during the month of November, but the day is not yet fixed.

—Mr. Waite, the Chief Engineer on the Columbus and Toledo Railroad, has just passed over the proposed route of the road, and says that the country will furnish as good a local trade as that possessed by any road in Ohio. He thinks that the prospects of the road are very flattering, and that if it is built it will be a success. The survey of the proposed route will be commenced immediately.

Police Intelligence.

TUESDAY, October 22.

Before Mayor Morrison, of Allegheny.

A DISHONEST GIRL.

Officer Hess yesterday arrested a young German girl named Mary Hoover, charged with the larceny of a set of jewelry, consisting of breast-pin, ear rings and sleeve buttons, from the house of Mr. Bartle, in Spring Garden Run, Allegheny. The accused was employed in the family of Squire Hartje on the hill as a domestic, but left some three weeks since. The jewelry was missed until Monday last, but as soon as the loss was discovered the girl was suspected of having committed the theft. Officer Hess was informed of the fact on Saturday morning he arrest d the accused at a house on Sandusky street, Allegheny, where she had gone to live. After arrest she was wearing the breast-pin, and the ear rings and sleeve buttons were found in her pocket. She was conveyed to the lock-up, where she now remains in default of bail.

ALLEGED LARCENY OF $40.

A man named Dob Grogel was arrested by officer Shaffer, on a charge of the larceny of one hundred and forty dollars from a farmer in whose employ he had formerly been. Grogel was employed as a laborer on the farm, and it is alleged, took advantage of the occasion of the farmer's absence to take the money. Officer Shaffer discovered that the money had been entrusted by the accused to a lady on Ohio street, who had concealed it. The money was all recovered, and Grogel is now in the lock-up for a hearing.

Before Alderman McMasters.

ALLEGED FALSE PRETENSES.

James E. Martin, a hack driver employed about the Union Depot, was arrested yesterday, information having been made before Alderman McMasters charging him with obtaining goods under false pretenses from Hugh McHugh. In the information the prosecutor alleges that on the 15th of July last Martin called at his store and, by false pretenses, representing that he owned the carriage and horse he was driving, and giving a note payable in thirty days for the goods, obtained the same, but left some three weeks since. The jewelry has not been found to this day

e Daily Commercial

N TRADE OF PITTSBURGH.

T PRESENT AND FUTURE.

Center of the Iron Market of the Country.

rom Thurston's Quarterly Trade Circular.)

withstanding the dullness prevalent ghout the West, which has of course its full upon the head of the market for Ameri- iron, there is a reasonable amount of ac- among our mills. Of such orders as are ing Pittsburgh is receiving her full share, is fully meeting all inducements held out other localities to attract her trade. There been much competition lately from mills rious localities having a limited produc- of iron, for trade in the West; but we are ware of any instances where the competi- has not been fully met by the Pittsburgh masters. At the present time there is no at but the dullness of trade and the multi- ation of mills in the past five years, offers ider range for buyers; yet in iron like all gs else, the point of greatest production is erally the attractive center, and the one re buyers can command the greatest in- ments. This position, notwithstanding establishment of mills in many localities ng the past few years, Pittsburgh still ntains, and *must* continue to occupy. ile it is understood that there are a number other points at which iron can be made at a it, on such strong, high markets as the war ded, yet under the condition ruling trade market previous to the war, and to which markets are, if slowly, surely tending, it is locality possessing the greatest natural fa- ies which must and will control the trade, at may be in the future is sealed. Research discover localities where greater natural lities for the cheap production of iron exist n here. Be that as it may, at present there st one Pittsburgh. It is not probable there l be readily found the same facilities for the ribution of manufactured iron, together h the ability to receive cheaply all the valua- ores and metal of the country; combined h quality and quantity of fuel; all augment- in their value by a large mass of not only manently located labor, but skilled masters judiciously expended capital. As yet no logical examination has shown the same ximity of good ore and proper fuel; nor im- vement developed the natural and artificial peting and distributive facilities held by the of Pittsburgh.

until such is the case Pittsburgh must remain great iron market she has always been. large iron capital, consisting not only of ney, but of mills, furnaces, ore banks, iron untains, coal mines, skill and experience as l, create every inducement of self-interest, as l as furnish ability to meet all competition. y must, from the very commercial force paced in such a multiform yet homogeneous ital, control trade. Such huge aggregations capital, natural advantages and productive city, will at all times meet trifling and tem- ary checks to their continuous progressive ; yet the very strength developed from ir own internal force, gives irresistible er to their still increasing bulk, which regates continually. This is statisti- y true as to the history of Pittsburgh's gress. The statistics of her commerce and ufactures, when compared with the growth he West, show it conclusively.

rom 1800 to 1810 the population of the st increased 689,884, and the population sburgh 5,202. In 1803 the business of sburgh was valued at $350,000; in 1810 it estimated at over $1,000,000. The ratio ncrease of population of Pittsburgh, com- ed with that of the West, was less than one- f per cent., while the increase of her busi- s was equal to 93 per cent. on the whole ulation of the West.

n 1830 the increase of the population of the , as compared with the West, was not quite re-tenths, while the manufactures of Pitts- gh, in 1817, were valued at $2,220,366, be- a fraction short of 90 per cent. on the ole population of the West, which at that e was 2,541,552, that of Pittsburgh being 18.

n 1840 there were 5,178,949 inhabitants in western and southwestern States, and in tsburgh 88,931, being fifteen-twentieths of entire population of that section; showing increase over the previous periods of not y the ratio established by the figures of 1810, ich were fully kept up, but an increase of -twentieths per cent. over the ratio. The iness of the city in 1836, four years pre- us, was estimated at $31,146,550, being newhat over 600 per cent. Showing that business of the city not only kept pace with population of the western States, but had pounded thereon over five hundred per t. For, in 1810, the business was as 93 s per capita to the population of the West, ile in 1836 it was as six dollars per capita.

n 1850 the population of the West and thwest was 8,419,179, and that of Pitts- gh 70,873, being nineteen-twentieths—not y a corresponding gain with that of 1840, a gain over that gain of four-twentieths, lower the primary ratio of increase, laid n at the date of 1810, of nine-twentieths. e business of 1850 was estimated in the pub- tions of that day, at over $5,000,000, about same ration of 66 per capita, as in 1840.

n 1857 the population of the community of tsburgh was 138,534, while the estimate of population of the West and Southwest was 501,293. Showing for a fourth time an in- ase of not only the ratio of 1810, but an in- ase over that gain. The statistics of busi- s collated in 1857 show that the ratio of 86 capita, established in 1840, had been fully tained, the business of the city being esti- ted in 1857 at about $80,000,000. It is com- son for this brief article to be burthened h the figures and ratios to the present time. e per cent. of manufactures and business ired to have kept pace with the increase of West and Southwest, from 1810 to 1858, s about 100 per cent., or $1 of manufactures each inhabitant of the section of country whose increase is founded these calculations. e ratio of increase of population being *five* per cent. on that of the same territory. find instead that the ratio of increase in ness is five or six times the necessary ratio, l that of population two or three times what s necessary to show that the increase of the ulation and business of Pittsburgh kept e at all times with that of the western States l territories subject to the river navigation Pittsburgh. Also, showing that, despite nufacturing interests developed elsewhere, great facilities of Pittsburgh not only enab- her to hold her ratio of trade, but actually continuously increase largely thereon.

That this is still the case is very strikingly denced by an item in another article in this nber. In that it is shown that the year r to March '67, the amount of iron and steel ble to tax, returned as sold at the Internal venue office, exceeded that of a previous year half a million of dollars, although the iron de of the country was in a depressed state, t it was supposed by many that the compe- on of the many new iron mills that had gone o operation in the past five years, had eaten newhat into the bulk of Pittsburgh's iron de. The same item also shows that the in- ase in the sales of iron at Pittsburgh, from arch '65 to March '67, two years, had been al to ten per cent. on the entire bulk of the de for the active eighteen months previous March '65. The figures which show this are most statistical kind of statistics. Taken m the Internal Revenue returns, where every llar stated demands its tax, it is not possible e dollar over actual sales has been returned. e bare statement is sufficient for its use here, uch is to show that the ratio of progression Pittsburgh, as shown by statistics of her de from 1800 to 1857, is still kept up, not ly as instanced by the item quoted of sales of and steel, but by other items in the same hibit of sales referred to.

Strong competition still exists from localities ding limited productions of iron, in their deavor to wrest trade from the huge combi- tions of money, machinery, skill, facility d productive ability of Pittsburgh. It ex- ed in as strong force during the two years vious to March, 1867, quoted in the revenue illustration of the increase in the sales of n in this market. The result of such com- tition to take from under the hand of Pitts- gh the trade she holds by right of power of oduction and skill in producing—by force of tural combinations of superior fuel and va- ty of mineral—by the natural attraction of de to the greatest compact combination of n producing machinery, skilled labor, great- t investment of capital, and most years of perience existing in the country—but force- adows the result to Pittsburgh in all efforts withdraw her trade. All competition she eets with a liberal hand, and has, so far, dined in bulk of sales. There can be but one sult where localities of comparatively limited pital and resource, in any branch, measures rength with the ability of any great and rul- g head of that branch or trade. The largest mbination of capital, experience, facility and ource, must from its own innate strength ep the market to the injury of all so foolish to attempt to check its progress or direct its de. The history of the iron trade of the est shows this in many instances, where the osed mills and disheartened owners of other calities, contrasted strongly with the con- ued progress of Pittsburgh in the production iron.

A healthy competition is well understood to the life of progress and the soul of trade. should be sorry to see an absence of it in e iron trade of the United States. We feel nvictions that the increase of our population d the great consumption of iron, which must hand in hand with every stride of civiliza- on—will furnish employment for all the iron ills that may be erected. We believe the ame competition created by this very increase f production which will accompany the de- and, will develop cheapness of production, hich will give Pittsburgh yet greater force, d help to liberate the union from dependence n foreign production. We should like to see is very competition stimulated into full vigor y the existence of a protective tariff, until such mes as competition, education of skilled labor, evelopment of labor-saving machinery, give he iron manufacturer sufficient power to com- ete, without a tariff, with the iron ills of foreign nations, and without injury o the mechanical and laboring classes, through eduction of wages to European standards. n sporting parlance, we should, then as ow, be glad to say, "may the best man win." or we feel confident, from the present, as well s the past, of the iron trade of Pittsburgh, that he would have then, no more than now, any- hing to fear from the iron mountains of Cana- a or Missouri—the iron deposits of Superior— he thick, rich ores of Tennessee and Georgia, hen as now, they would, from facility of ransportation, to bear as high as the fine ores f Ohio and Pennsylvania, while her growth n ability and increase in productive force, would have, *de facto*, as all the past, kept pace with the competition which called her energies orth, and drew upon her resources to maintain he mastery.

We look upon even the present moderate ac- ivity which exists in our iron market as still

---

SPECIAL NOTICE.

☞ INDIGESTION IS PERMANENTLY cured by METCALFE'S ANTI-BILIOUS PILLS. They also remove all obstructions, and the several varieties of Bilious and Liver Complaints. Price 25 cents a box.

☞ HOLLAWAY'S PILLS.—EPILEPSY OR FALLING SICKNESS.—As prevention from a reverence or in establishing a permanent cure of these periodical fits, whether arising from a plethoric or enfeebled constitution, Holloway's Pills have been eminently successful in every instance. They not only purify but equalize the circulation of the vital fluids, stimulate the torpid action of the functions and invigorate the system. For apoplexy and rush of blood to the brain they are the only antidote. Sold by all Druggists.

☞ TURNER'S TIC DOULOUREUX OR TURNER'S TIC DOULOUREUX OR **UNIVERSAL NEURALGIA PILL, UNIVERSAL NEURALGIA PILL.**

A SAFE, CERTAIN AND SPEEDY CURE FOR NEURALGIA AND ALL NERVOUS DISEASES.

It is an unfailing remedy in all cases of Facial Neuralgia, often effecting a perfect cure in a single day. It is of no form of Nervous Disease fails to yield to its magic influence. Even the severest cases of Chronic Neuralgia and general Nervous derangements of many years' standing, affecting the entire system, are completely and permanently cured by it in a few days, or a few weeks at the utmost. It contains nothing injurious to the most delicate system, and can always be used with perfect safety. It is in constant use by the best physicians, who give it their unanimous and unqualified approval. Sent by mail on receipt of $1 and two postage stamps. Sold everywhere.

TURNER & CO., Sole Proprietors,
cod 120 Tremont street, Boston, Mass.

☞ WHEATON'S OINTMENT will cure the Itch.
WHEATON'S OINTMENT will cure Salt Rheum.
WHEATON'S OINTMENT cures Old Sores.
WHEATON'S OINTMENT cures all Diseases of the Skin.
Price 50 cents—by mail 60 cents. All Druggists sell it. WEEKS & POTTER, Boston,
cod Proprietors.

STOCK SALES.

I HAVE THIS DAY ASSOCIATED with me in business FRANCIS G. BAILEY, JR. JOHN D. BAILEY.
July 1st, 1867.

JOHN D. BAILEY & BRO.,
Stock and Real Estate Brokers and Auctioneers,

Are prepared to sell at Auction, Stocks, Bonds and all kinds of Securities, Real Estate, Household Furniture, &c., either on the premises or at the Board of Trade Rooms. Particular attention paid as heretofore to the sale of Real Estate at Private Sale. Sales of Real Estate in the country attended. Office 104 FOURTH ST., Pittsburgh, Pa.

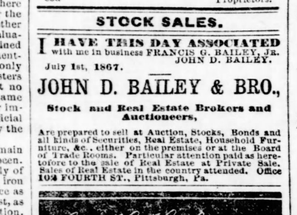

REAL ESTATE, STOCK AND
Insurance Broker.
STOCKS, BONDS,
MORTGAGES, NOTES, &c.,
BOUGHT AND SOLD.

INSURANCE on Life or Property obtained in the Safest Companies.

GEO. H. HOLTZMAN,
146 WOOD STREET, (Board of Trade Rooms), Pittsburgh, Pa. d

WINES, BRANDIES, &c.

JOHN ROTH.....J. F. ROTH.

JOHN ROTH & SON,
IMPORTERS AND WHOLESALE DEALERS
FOREIGN AND DOMESTIC
WINES, BRANDIES, GINS, RUM, WHISKIES, &c.,

No. 307 LIBERTY, opposite Smithfield st.,

Beg leave to inform their friends and the public in general, that they have opened a Wholesale store at the above place, and will be ready from MONDAY, the 21st day of October, to fill all orders in their line to the satisfaction of all who will favor them.

The long and well established reputation of JOHN ROTH will be a sufficient guarantee for the superior qualities and purity of their goods, and it will be their aim to uphold the same.

For medical purposes particular attention is expressly directed to the large stock of OLD GERMAN WINES and superior qualities of FRENCH COGNACS.

Orders left at No. 26 DIAMOND will also promptly be attended to. JOHN ROTH & SON.

SPEER'S PORT GRAPE WINE.
Used by hundreds of Congregations for Church or Communion Purposes.
ALSO,
EXCELLENT FOR LADIES AND WEAKLY PERSONS.

VINEYARDS, NEW JERSEY.

SPEER'S PORT GRAPE WINE,
FOUR YEARS OLD.

This justly celebrated native Wine is made from the juice of the Oporto Grape, raised in this country, its invigorating

Tonic and Strengthening Properties

Are unsurpassed by any other native Wine. Being the pure juice of the grape, produced under Mr. Speer's own personal supervision, its purity and genuineness are guaranteed. The youngest child may partake of its generous quality, and the weakest invalid may use it to advantage. It is particularly beneficial to the aged and debilitated, and suited to the various ailments that afflict the weaker sex. It is, in every respect,

A WINE TO BE RELIED ON.

Invalids use SPEER'S PORT GRAPE WINE.
Families use SPEER'S PORT GRAPE WINE.
Weakly persons find a benefit by its use.
SPEER'S WINES in hospitals are preferred to other wines.
☞ Sold by Druggists and Grocers.
A. SPEER'S VINEYARD, New Jersey. Office, 243 BROADWAY, New York. Thss

S. A. HATCH.....DAN. ABLE.
CHAS. E. MAURICE.....CHAS. M. ELLIARD

HATCH, MAURICE & CO.,
RECTIFIERS AND DEALERS IN
Foreign & Domestic Liquors
IN BOND AND FREE,
No. 218 Walnut St.,
ST. LOUIS, MO.

We have a United States Bonded Warehouse, and solicit shipments.

R. P. GETTY,
WHOLESALE DEALER IN
CHOICE WINES AND LIQUORS,
No. 55, N. E. COR. OHIO ST. AND DIAMOND, Allegheny City, Pa.

HARDWARE.

HARDWARE.

BUILDERS' HARDWARE,
CABINET MAKERS' HARDWARE, MACHINISTS' TOOLS.

JOS. WOODWELL & CO.,
IMPORTERS AND WHOLESALE DEALERS IN
ALL DESCRIPTIONS OF
Hardware,
CORNER OF WOOD AND SECOND STS., PITTSBURGH, PA.

P. H. LAUFMAN.....WM. LAUFMAN.

P. H. LAUFMAN & BRO.,
Importers and Dealers in
FOREIGN AND AMERICAN
Hardware,
Fine Cutlery, Builders' Materials, Mechanics' Tools, Farming and Gardening Implements, Edge Tools, Steel, Cabinet Makers' Material, Household Conveniences in great variety, Heavy Hardware.
WHOLESALE OR RETAIL.
82 WOOD STREET,
d PITTSBURGH, Pa.

ECONOMY IN FUEL.—50 PER CENT. SAVED! Spear's Anti-Dust Gas Burner STOVES for Parlors, Halls, Dining Rooms, Chambers, Stores, Offices, etc., secures perfect cleanliness when poking the fire; entire safety from fire and freedom from dust; requires very little attention; facilitates ventilation of room, and is a great gas consumer. Six sizes. Send for circular, or call and examine. ROGERS & SHERRATT, Agents, No. 61 Smithfield st., Pittsburgh. cod

CARPETS.

VELVET CARPETS,
BRUSSELS CARPETS,
INGRAIN CARPETS.
NEW PATTERNS,
AT PRICES LOWER THAN THOSE OF BOSTON, NEW YORK OR PHILADELPHIA.
NEW INVOICES JUST OPENED.
OLIVER M'CLINTOCK & CO.
NO. 23 FIFTH STREET.

NEW FALL STOCK OF
CARPETS.
A LARGE ASSORTMENT OF
ALL WOOL INGRAINS,
WOOL DUTCH,
LIST AND RAG,
HALL AND STAIR,
COTTAGE AND HEMP,
ENGLISH AND
AMERICAN DRUGGETS.
MEDALLION DRUGGETS.
WE OFFER MANY OF OUR GOODS MUCH BELOW LAST SPRING'S PRICES.
☞ Special inducements to those who Buy to Sell.

BOVARD, ROSE & CO.,
21 FIFTH STREET,
OVER BATES & BELL'S.

CARPETS.
McFARLAND & COLLINS,
OFFER TO
CASH BUYERS
BARGAINS
AT RETAIL.
MERCHANTS SUPPLIED AT MANUFACTURERS' PRICES.
71 AND 73 FIFTH STREET,
NEXT TO UNITED STATES CUSTOM HOUSE, SECOND FLOOR. cod

51 FIFTH STREET.
McCALLUM BROS.
HAVE ON HAND THE FALL STYLES OF
CARPETS,
OIL CLOTHS, &c.
CRUMB CLOTHS,
WIDE FELTINGS AND DRUGGETS,
TOILANES,
A SUPERIOR ARTICLE OF TABLE COVERING.
An extra quality of
RAG CARPETS,
LIST AND YARN CARPETS.
McCALLUM BROS.,
51 FIFTH STREET,
BETWEEN SMITHFIELD AND WOOD.

MILLINERY GOODS.

STRAW AND MILLINERY GOODS.
RIBBON,
Trimming and Notion House,
The Largest Store and Stock.
ANOTHER LINE OF
New Goods,
JUST RECEIVED AT
Nos. 77 and 79 Market St.,
Including a splendid assortment of
BEAD GIMPS AND FRINGES, BUTTONS, COLORED VELVET RIBBONS, ZEPHYR KNIT AND WOOLEN GOODS.
CALL AND SEE US.
Prices Same as Eastern Jobbers. Terms Cash.
JOS. HORNE & CO.

WHOLESALE MILLINERY
AND
RIBBON HOUSE,
J. D. BERND,
Cor. Fifth and Market Sts.,
SECOND FLOOR.

J. BENSWANGER & CO.,
55 MARKET STREET,
Wholesale Dealers
IN
MILLINERY & STRAW GOODS,
Keep constantly on hand a full assortment of
Ribbons, Flowers, Hats,
BONNETS, &c.
We have the best facilities for supplying the trade, and earnestly invite a comparison of our styles and prices with those of other city houses. We feel confident that an examination of our stock will prove to the advantage of all WHOLESALE BUYERS.
STRAW GOODS, &c.
A FULL ASSORTMENT OF
BONNETS, HATS,
RIBBONS,
MILLINERY GOODS,
FLOWERS, &c.,
OF THE LATEST FALL STYLES, NOW OPEN.
PRICES LARGELY REDUCED.
R. H. PALMER,
84 WOOD STREET.

DRUGGISTS.

W. J. McKNIGHT & BRO., DRUGGISTS, Brookville, Pa.,
Dealers in Paints, Oils, Varnishes, Patent Medicines, Dye Stuffs, Stationery, Books; also, Periodicals, Magazines, &c., &c.
Physicians' Prescriptions carefully Compounded.

DRUGGISTS.
PARK & BRILL,
Wholesale and Retail
DRUCCISTS.
No. 77 Federal Street, near Depot, ALLEGHENY CITY, PA.
mh16

COAL, COKE AND LIME.

COAL, COKE, LIME.
PITTSBURGH AND CONNELLSVILLE
Gas, Coal and Coke Co
Office and Yard on Marion Avenue, nes P., F. W. & C. RR., Allegheny City.
LEWIS LAMB, Gen. Agent.
Particular attention given to shipment of COAL and COKE West. ja25

DON'T
BE DECEIVED
By flourishing advertisements of LOW PRICED Machines, as by patronizing such you only throw your money away, but buy a GROVER & BAKER, a
o 108 FIFTH STREET. nos

DRY GOODS.

NEW GOODS,
CHEAP GOODS.
AT 11 CENTS,
GOOD DARK PRINTS.
AT 12 1-2 CENTS,
ALL THE BEST PRINTS.
AT 14 1-2 CENTS,
GOOD YARD WIDE SHEETING.
AT 12 1-2 CENTS,
WIDE BLEACHED CRASH.
AT 12 1-2 CENTS,
GOOD GINGHAMS.
AT 18 3-4 CENTS,
DARK DELAINES.
WATERPROOF CLOTH,
SACKING FLANNEL,
PLAIN AND OPERA FLANNELS,
HEAVY PLAID FLANNELS,
JEANS, CASSIMERES,
GRAY AND WHITE BLANKETS,
COVERLETS, QUILTS,
LADIES' AND MISSES' SHAWLS,
SONTAGS, UNDERCLOTHING,
SHIRT FRONTS,
GLOVES,
HOSIERY,
NOTIONS, &c.,
AT VERY LOW PRICES,
Wholesale and Retail,
AT
WILLIAM SEMPLE'S,
180 and 182 FEDERAL STREET, Allegheny.

VELVET SACQUES,
CLOTH SACQUES,
BROCHE SHAWLS,
WOOL SHAWLS,
NEW STYLES, FOR SALE BY
WHITE, ORR & CO.,
25 FIFTH STREET.

DRY GOODS,
AT
WHOLESALE AND RETAIL.
J. W. BARKER & CO.
59 MARKET ST.
We invite the particular attention of WHOLESALE BUYERS, to our Stock, complete in all the Various Departments of FANCY AND STAPLE GOODS, and to the fact that we sell everything at the VERY LOWEST EASTERN PRICES, and cut all kinds of goods into quantities to suit purchasers.

NEW STOCK.
IRISH POPLINS,
POPLIN PLAIDS,
FRENCH POPLINS,
EMBROIDERED SKIRTS,
ALPACA SKIRTS,
PLAID SHAWLS,
PLAID SILKS,
FRENCH CORSETS,
BALMORAL SKIRTING,
CLOAKING PLAIDS,
CLOAK TRIMMINGS,
A Complete Assortment of These Goods Just Received.
BATES & BELL,
21 FIFTH ST.

1867. FALL. 1867.
DRY GOODS.
M'CANDLESS, JAMISON & CO.,
103 WOOD STREET,
Invite the attention of close buyers to their large and attractive stock of
DELAINES, PRINTS, MUSLINS,
FOREIGN DRESS GOODS, CLOTHS, CASSIMERES, TWEEDS, FLANNELS, SHAWLS,
WHITE GOODS, DRESS TRIMMINGS, HOSIERY AND NOTIONS.
Also, Sole Agents for Magill's Superior
FREEPORT BARRED FLANNELS
AND
Country Blankets.
These Goods are excelled by none. We furnish them to the trade at manufacturers' lowest prices.
M'CANDLESS, JAMISON & CO.,
103 WOOD STREET, Pittsburgh.

CHEAP GOODS.
DRESS GOODS.
FRENCH POPLINS.
IRISH POPLINS.
FRENCH CHINTZES.
YARD WIDE LINENS, 25c.
YARD WIDE MUSLINS, 12 1-2c.
BUCKABACK TOWELS, very cheap.
TABLE LINENS.
10-4 SHEETINGS, QUILTS, &c.
JOHN PORTER,
91 MARKET STREET.
cod

FOR SALE—A SECOND HAND DOUBLE CYLINDER PRESS. Size of bed 31x46. Address COMMERCIAL

DRY GOODS.

M. G. EWER.....S. LONG.
EUWER & LONG,
DEALERS IN
DRY GOODS.
Invite attention to their New Stock of Fall Goods.
WATERPROOF CLOTH, BARRED FLANNELS, SHAWLS, BLANKETS, MERINOS, ALPACAS.
Also, a Full Stock of NOTIONS. Prices Low, at
61 Ohio Street, Allegheny.
Mther Four doors East of the Diamond.

MACRUM & CARLISLE,
19 Fifth Street.
A SPLENDID STOCK OF FRESH GOODS, AT LOW PRICES FOR CASH.
New Dress and Cloak Trimmings.
Super Trimming and Bonnet Ribbons.
New Styles of Gloves and Hosiery.
Embroideries of all kinds.
Bargains in Linen Handkerchiefs.
The New "Glove Fitting Corset."
Hair Plaits and Waterfalls—new styles.
Evening Shawls and Circulars—new.
A NEW LOT OF
Fashionable Jet and Bogwood Jewelry.
The celebrated "S. S." Kid Glove, $1 10,
Every Pair Warranted.
The "Star Shirt," Suspenders, Ties, &c.
A complete Line of Fall and Winter
Undershirts and Drawers.
Another Lot of those Superior
PROMENADE SATCHELS AND TRAVELING BAGS.
We have just opened a choice line of FANCY ARTICLES AND NOTIONS, which we offer to Cash Buyers at Eastern Prices.
MACRUM & CARLISLE,
19 FIFTH STREET.

1867. FALL TRADE. 1867.
C. ARBUTHNOT, W. T. SHANNON, J. G. STEPHENSON
ARBUTHNOT, SHANNON & CO.,
No. 115 Wood Street,
PITTSBURGH,
IMPORTERS AND JOBBERS OF
DRY GOODS,
OFFER AT EASTERN PRICES,
DRESS GOODS, PRINTS AND GINGHAMS, BLEACHED SHIRTINGS, BROWN SHEETINGS, CLOTHS AND CASSIMERES, SATINETS, JEANS TWEEDS, SHAWLS, SKIRTS, HOSIERY, FLANNELS AND BLANKETS, YANKEE NOTIONS,
A FULL LINE IN ALL DEPARTMENTS.
Buyers are invited to call and examine our Goods and Prices before making their purchases.

FULLERTON'S
Freeport Barred Flannels.
We are the Agents for the sale of this well-known make.
Fullerton's Barred Flannels
Sold at MILL PRICE. Strictly on Commission. All genuine Fullerton Flannels have name on each piece.
"Greenville Woolen Mills," W. Craig & Co. We have accepted the Agency of this Mill, and are prepared to sell at MILL PRICE.
Greenville Barred Flannels,
AND
COUNTRY BLANKETS.
These Flannels are 24 inches wide, the heaviest Scoured Flannels in the market and intrinsically good value.
Blankets, 10-4, weighing 6½ lbs.
Blankets 11-4, weighing 7½ lbs.
Time goods we offer here at MILL PRICE, saving to buyers of FREIGHT AND CHARGES.
ARBUTHNOT, SHANNON & CO.,
WHOLESALE DRY GOODS,
No. 115 Wood street Pittsburgh.

FALL GOODS
A FULL LINE JUST OPENED AT THE
NEW WHOLESALE
DRY GOODS HOUSE
OF
DUNCAN & HUGUS.
Brown and Bleached Sheetings,
TICKINGS,
CANTON FLANNELS.
BAR'D COUNTRY FLANNELS,
LADIES' CLOAKING CLOTHS,
ALL COLORS.
Dress Goods,
MERINOS,
COBURGS,
DELAINES,
PRINTS,
SATINETS, TWEEDS,
KENTUCKY JEANS,
BALMORAL SKIRTS,
BLANKETS,
COUNTERPANES,
Cotton Batting and Carpet Chain.
W. C. DUNCAN,
DANL. HUGUS,
53 and 55 Wood St.

AUTUMN TRADE, 1867.
M'ELROY, DICKSON & COMPANY,
54 WOOD STREET,
PITTSBURGH,
NOW OFFER THEIR
FALL STOCK
DOMESTIC AND FANCY
DRY GOODS,
SHAWLS
AND
NOTIONS,
IN GREAT VARIETY.
The assortment will be kept complete during the season, and
Cash and Short Time Buyers
Are invited to examine the Stock.
S. B. McELROY, JAMES DICKSON, JOHN T. SHANE.

BOOTS, SHOES, HATS.

H. CHILDS & CO.,
NO. 138
WOOD STREET,
PITTSBURGH, PA.,
WHOLESALE DEALERS
AND
JOBBERS
IN
BOOTS, SHOES, RUBBERS and LEATHER,
INVITE THE INSPECTION OF
City and Country Merchants
To our large and well selected stock of
BOOTS AND SHOES,
Of every variety and style, and particularly to full lines of
CUSTOM WORK,
MADE TO ORDER AND WARRANTED,
WHICH WE OFFER AT
EASTERN PRICES,
To Cash or prompt short time buyers.
☞ Agents for sale of HOPE MILLS COTTON YARNS, CABLE CHAIN, SEAMLESS BAGS AND BATTING
H. CHILDS & CO.

JOHN GILL & SONS
WHOLESALE DEALERS
IN
BOOTS, SHOES,
HATS AND CAPS,
NO. 113 WOOD ST.,
PITTSBURGH, PA.
The attention of the trade and merchants in general, are invited to examine our stock, particularly
OUR OWN MAKE AND BRAND
Of goods, which we warrant, and will be sold at the
Lowest Eastern Prices.
FUR AND WOOL
HATS,
MENS', BOYS' AND CHILDREN'S,
ALL QUALITIES AND STYLES.
R. H. PALMER.
84 WOOD STREET.

GROCERIES, &c.

NEW GOODS.
100 boxes New Layer Raisins;
100 half boxes New Layer Raisins;
300 drums New Figs;
20 frails Dates;
50 bbls New Pickles;
200 cases Assorted Jellies;
100 cases French Mustard;
30 cases Olive Oil;
50 dozen Fresh Lobsters;
50 dozen Brandy Peaches;
5,000 dozen Assorted Canned Fruit and Vegetables, of a superior quality.
FOR SALE BY
REYMER & BROTHERS.
NOS. 126 AND 128 WOOD ST.

LONDON PORTER AND
SCOTCH ALES,
FOR MEDICINAL USE,
20 CASKS FOR SALE BY
WM. MILLER,
(Late Miller & Ricketson.)
Nos. 221 and 223, corner Liberty and Irwin sts.

GROCERIES.
100 bbls Sugar House Sugar;
150 bbls Lovering's Refined Sugar;
100 boxes Clarified Loaf Sugar;
25 bbls choice Porto Rico Sugar;
100 bbls Crushed, Powdered and Granulated Sugar;
10 cases Finest Olive Oil;
50 bags Choice Rio Government Java Coffee;
50 bags choice Laguayra Coffee;
WITH A GENERAL STOCK OF GROCERIES, FOR SALE LOW FOR CASH, BY
WM. MILLER,
(Late Miller & Ricketson.)
No. 221 and 223, cor. Liberty and Irwin sts.

SUNDRIES.
218 bags strictly choice Rio Coffee;
120 bbls strictly prime Rio Coffee;
110 bags fair to good Rio Coffee;
60 bags choice Government Java Coffee;
160 bbls Lovering's Sugar;
200 bbls Powdered and C. H. Sugar;
250 bbls Refined Sugar;
150 bbls Crushed Sugar;
30 bbls prime P. R. Molasses;
40 hhds choice Cuba Sugar;
200 half chests choice Black Teas;
50 half chests choice Japan Teas;
400 dozen strictly pure Cider Vinegar;
In Store, and arriving by Pennsylvania Railroad, and for sale by
JAMES CONNOR, Wholesale Grocer, No. 355 Liberty street, Pittsburgh.

GROCERIES.
Coffees, Sugars, Molasses
SYRUPS, RICE, TEAS,
Soda, Tobacco, &c., &c.
A large and complete stock at low figures.
J. S. DILWORTH & CO.
130 and 132 Second street.

SAML. P. SHRIVER.....JASON M. HOFFSTOT.
JOHN S. SHRIVER.....JOHN KUNKEL.
S. P. SHRIVER & CO.,
WHOLESALE GROCERS,
Nos. 27 and 29 SMITHFIELD STREET, Corner of Second, Pittsburgh.

FURNITURE.

HOUSEHOLD FURNITURE.
COME AND SEE.
NEW STYLES AND LOW PRICES.
LEMON & WEISE.
Wholesale and Retail Furniture Dealers,
No. 118 FOURTH STREET,
Are offering the Finest Household Furniture that can be had in this vicinity, at LOW CASH RATES. No trouble to show stock at this old established House.

DAULER, CLOSE & CO.,
Practical Furniture Manufacturers.
Corner PENN and WAYNE STREETS. Constantly on hand a large assortment of elegant and fashionable FURNITURE. All our work is made by hand and warranted. Orders promptly attended to.

WATCHES, JEWELRY, &c.

COUNTERFEIT NOTES
CAN BE DETECTED
BY GETTING
ONE OF OUR THREE LEGGED
MICROSCOPES.
DUNSEATH & HASLETT,
66 FIFTH STREET,
OPPOSITE MASONIC HALL.

BREWERS.

JOS. SPENCER.....JAS. M'KAY.....ROBT. LIDDELL.
PHŒNIX STEAM BREWERY.
SPENCER, M'KAY & CO.,
MALSTERS AND BREWERS,
OF ALE, PORTER AND BROWN STOUT,
PITTSBURGH, PA.
ROBERT WATSON, Manager. au31-1y

GET NONE BUT A
GROVER & BAKER,
It is the best for all purposes. Call at
nos 108 FIFTH STREET.

MANUFACTURERS.

W. T. JAQUITH.....L. O. LIVINGSTON.....W. H. BURT.
LIVINGSTON & CO.,
MANUFACTURERS OF
Fine Ornamental and Machine Castings, Steam and Gas Fittings,
Loose Butt and Shutter Hinges, all sizes.
Improved Sash Pulleys & Weights,
Badgley's Patent Carriage Jacks, &c.
We warrant our work equal in point of finish and smoothness to best Eastern manufacture. Orders may be left at our WORKS, corner of Washington avenue and Sedgwick street, Allegheny city, or sent through Pittsburgh Postoffice, and receive prompt attention.

REMOVAL.
L. PETERSON, JR., & CO.,
HAVE REMOVED TO
Warehouse No. 189 Liberty St.
ROSEDALE STOVE WORKS.
L. PETERSON, JR., & CO., No. 189 Liberty st., Pittsburgh, manufacture their celebrated
Rosedale and La Belle Coal Cook Stoves,
AND THE
Perfection and Peerless Wood Cook Stoves, Parlor and Heating Stoves.
Of very Latest Styles and Patterns.

Mackintosh, Hemphill & Co.
Founders and Machinists,
IRON CITY WORKS,
COR. PIKE AND O'HARA AND PIKE AND WALNUT STREETS, PITTSBURGH, PA.
MANUFACTURERS OF
BLAST ENGINES, ROLLING MILL ENGINES, PAW, GRIST AND PLANING MILL ENGINES, ROLLING MILL AND OTHER MACHINERY. CASTINGS OF ALL DESCRIPTIONS.
☞ Prompt attention given to REPAIRS.

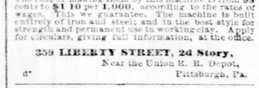

DASH, WRIGHT & CO.,
Sheffield Cutlery Works,
SOHO BRIDGE, PITTSBURGH,
MANUFACTURERS OF THEIR
PATENT PEN KNIFE AND SCISSORS COMBINED.
Also, Pen and Pocket Cutlery. Cutlery repaired at short notice; also, Tailors' Shears Ground and Set. All orders left at the store of G. W. DASH, No. 1 Merchants' Row Building, Smithfield street, Pittsburgh, Pa., will receive prompt attention. tf

WHITE LEAD,
RED LEAD,
LITHARGE
AND
ZINC.
DAVIS, CHAMBERS & CO.,
WHITE LEAD WORKS,
MANUFACTURERS OF
WHITE LEAD, RED LEAD, LITHARGE AND ZINC.
Office, 9 SMITHFIELD ST., Monongahela House.

JOSEPH P. HAIGH. WILLIAM MILLER.
DUQUESNE AND WEST POINT FORGES,
PITTSBURGH, PA.
Office, COR. DUQUESNE WAY AND POINT ST.
JOSEPH P. HAIGH & CO.,
Have facilities co-extensive with the leading Forges in the East, and are prepared to PROMPTLY AND SATISFACTORILY fill all orders for
STEAMBOAT SHAFTS, CRANKS, PISTON RODS, LEVERS, PITMAN JAWS, WRISTS,
RAILROAD AXLES
LOCOMOTIVE FRAMES,
Together with every description of SHAPE WORK. h16-TY

SWORD'S
Self Tempering Steam Power
BRICK MACHINE,
MANUFACTURED BY THE
PITTSBURGH BRICK MACHINE
AND
BRICK MANUFACTURING CO.
This Machine takes the clay direct from the bank, (no preparation by soaking necessary for the finest quality of brick), and tempers it thoroughly, and delivers it ready to mold, brick stiff enough to be passed upright high in the yard as made. For cutting into the level, bearing hard usage, and making a strong, true wall, there are no better brick known. The most reliable claim by this machine is from $5 cents to $1 10 per 1,000, according to the rates of wages in the localities. The machine is built entirely of iron and steel; and in the best style for strength and permanent use in working clay. Apply for circulars, giving full information, at the office.
359 LIBERTY STREET, 2d Story,
Near the Union R. R

The Daily Commercial

ALLIANCE, OHIO.

A Determined Young Incendiary—The Late Burning Accident.

Special Dispatch to the Commercial.

ALLIANCE, O., October 25, 1867.

We are just informed that the boy whom we have reported as having fired three barns in Salem, fired another yesterday. His father supposing him to be insane had shut him in a room up stairs, to prevent his doing any further injury, but he jumped from the window, and before he was discovered he had applied the torch and the building was destroyed. Amount of loss not ascertained.

The lady who was burned in attempting to save her child's life a few days ago, is improving slowly, but is suffering a great deal. Hopes of saving both her hands are now entertained.

Weather quite cool.

PHILADELPHIA.

Meeting of Manufacturers—Reduction of the Tax Asked.

PHILADELPHIA, *October* 23.—A meeting of cotton and woolen manufacturers was held to-night in reference to petitioning Congress for a reduction of the five per cent. tax. The following resolutions were passed:

Resolved, That the Manufacturers' Union of Philadelphia ask the members of Congress for their immediate means to remove all taxation of the industry of the country, which now unduly restricts industry of the country, which now unduly restricts the products of labor, and especially to be protected from the cheaper labor and capital of Europe.

Resolutions were referred to the Executive Committee, with instructions to open correspondence with manufacturers throughout the country in regard to establishing a fixed tax on cotton bales, the same as the trade halt in Liverpool.

NEW YORK.

NEW YORK, *October* 25, 1867.

PANAMA.

A Panama letter says the secret treaty with Peru, made in August, 1866, has been disapproved by the present Columbian Government, and resolutions passed to return to the United States Government at Washington the steamer Royo or R. R. Taylor, which now flies in a Columbian port, watched closely by a Spanish frigate, but abandoned by her crew. Bogota dates to the 20th of September reported all quiet.

ACCIDENT.

This morning four laborers engaged in demolishing an old house on Lispenard street, were buried under the falling portion of the building. One was killed and three severely injured.

HON. ISAAC N. ARNOLD,

Of Chicago, will deliver his lecture on "Personal Recollections and the Character of Lincoln," at Cooper Institute, to-morrow evening.

THE DAIE SILK MILL

At Paterson, has been attached by the Government, the owners having, as the Revenue officials allege, defrauded the revenue of $16,000 by making false returns in 1861 and 1862. The mill, which is now closed, is to be kept running in charge of an agent of the Government.

REMOVAL.

The removal of Collector Thomas E. Smith, of the Eighth District, is currently reported. The specific charge upon which the removal is said to have been effected is that in July 503 barrels of whisky were shipped from Dubuque, Iowa, consigned to the Collector of the Eighth District. To collect the bonds upon which this whisky was shipped, it was necessary for Smith to certify that the lot had entered a bonded warehouse in the district. This he did, stating that it had been entered in the bonded warehouse of S. C. Boehm & Co., the night before that establishment was destroyed by fire, the 17th of July. An investigation by the Revenue, that the whisky had not time to reach this city from the date of shipment from Dubuque, and the identical 503 barrels were traced to other places. Collector Smith has been held responsible for this certification, had no pecuniary interest in the transaction, but was probably made the victim of collusion.

WHISKY SEIZURES.

The distillery of Finley & Co., on Fifty-fourth street, was seized to-day for alleged fraudulent returns. The *Express* says Mr. Finley is Secretary of the Executive Committee of the Distillers' Association, and in him the Secretary of the Treasury reposed great confidence, giving him letters of recommendation to travel over the States and organize Distillery Associations everywhere, that the Government might be protected. Several minor seizures were made.

THE TYPHOID FEVER

Is prevalent at New Haven. Many of the Yale students are sick. One, named James S. Loomis, of Bridgeport, died Monday.

ARRIVAL.

The steamer Atlantic, from Bremen, has arrived.

THE EXECUTIVE COMMITTEE

Of the National Union Republican Convention, met to-day at the Fifth Avenue Hotel. The following gentlemen were present: Gov. Ward, New Jersey, Chairman; Hon. Samuel A. Purviance, Pennsylvania; Hon. John B. Clark, New Hampshire; Hon. H. H. Starkweather, Connecticut, and Hon. W. H. Hoffman, Maryland. After the transaction of some private business, a full meeting of the National Union Republican Committee was called to meet in Washington, on the 11th of December, to decide upon the time and place for holding the National Union Republican Convention.

BASE BALL.

The return game of base ball between the Mutuals of New York and Nationals of Washington resulted—Mutuals 57, Nationals 29.

REPUBLICAN NOMINEE FOR COMPTROLLER.

Hon. Thomas Hillhouse has been nominated by the Republican State Convention for Comptroller, to fill the vacancy in the State ticket, caused by the declination of Mr. Hurlburd. Mr. Hillhouse accepts.

NEWS ITEMS BY TELEGRAPH.

BALLSTON SPA, October 23.—On the night of the 21st the jewelry store of H. L. West was robbed of $2,500 worth of watches and jewelry.

CHARLESTON, October 23.—The revenue cutter Wilderness has put into Savannah river, her boiler leaking badly.

CONCORD, N. H., October 22.—Arrangements are making for the reception of Gen. Sheridan. A committee consisting of Mayor Abbott, W. L. Foster and Gen. Donhoe left this morning to extend a formal invitation.

Two brothers, Charles and Horace H. Ralf were drowned by the capsizing of a sail boat in Sanbarton Bay, near Laconia, last evening.

PROVIDENCE, October 23.—In the races at Narragansett Park yesterday, two mile heats, Lady Thorne beat Old Put in 5:11½ and 5:11½. The stallion race, mile heats, three in five, was won by Geo. Wilkes, beating Dan Rice, who took the third heat. Draco Pilsen and Confidence. Time 2:27, 2:29, 2:28¾, 2:30.

HALIFAX, October 23.—The steamship China arrived this afternoon. She will be due at Boston Friday morning.

HARTFORD, CONN., October 23.—There will be a very imposing display in honor of General Sheridan on his arrival to-morrow.

MILWAUKEE, October 23.—Highby & Son's Star mill was burned this evening. Loss $150,000; insured for $80,000.

DETROIT, October 23.—Geo. C. Dodd, for several years Alderman of the Sixth ward, has been nominated for Mayor by the Republicans.

Duncan's sash works at Bay City were burned last night. Loss heavy; insured in eastern companies for $11,000.

CHARLESTON, October 23.—The revenue cutter Wilderness has arrived here to carry Romero to Mexico.

BOSTON, October 23.—The Globe Steam Mills, at Newburyport, were sold to-day at auction to Dexter, Sawyer & Dow, of New York, for $120,000, including the tenement property. The original cost of the property was $400,000.

Cholera on the Shores of the Potomac.

PHILADELPHIA, October 23.—There have been in all eighteen deaths from cholera on the receiving ship Potomac, lying at the Navy Yard in this port. Four persons died this morning. The disease is believed to have received an effectual check.

CITY MATTERS.

ALLEGHENY COUNCILS.—A regular meeting of the Allegheny City Councils will be held this evening.

FENIAN CENTER.—Patrick Graham, of this city, has been elected as District Center of the Fenian Brotherhood for the district of Allegheny county.

TILL ROBBED.—The till of the Globe Exchange, in the Allegheny Diamond, was robbed on Tuesday of about ten dollars in money. This is the third time the till of this saloon has been robbed within the last two weeks.

THE ALLEGHENY STABBING AFFAIR.—John Carr, the man charged with stabbing John B. O'Neal, on Thursday night last, is still in the Allegheny lock-up. Mr. O'Neal is still living, but he is not yet out of danger.

ARRESTED FOR CONTEMPT.—A man named Richard J. White was arrested yesterday by tipstave McIlvaine, on an attachment for contempt, in not appearing as a witness in Court, after having been subpœnaed. He was committed to the county jail.

BRASS HAS WANTED.—In going to the fire last night, the Neptune Fire Company lost a brass bull from one of the wheels of their steamer—probably on Hand street. The finder will receive the thanks of the company by leaving it at the engine house.

ST. BRIDGET'S CHURCH FAIR.—The Fair for the benefit of St. Bridget's Church, Seventh ward, is now in successful operation. The attractions are pleasing, and the young lady attendants agreeable and entertaining. An evening could not be spent more pleasantly than at the fair.

THE MANSION HOUSE TRAGEDY.

Additional Testimony

Another Adjournment of the Inquest.

The Coroner's jury in the case of James A. Monahan, alleged to have been fatally injured in a difficulty with Lawrence Purcell, at the Mansion House, on Monday morning, met last night at the Mayor's office, when the following additional testimony was elicited:

PURCELL'S VISIT TO THE MAYOR'S OFFICE.

Robert McCready, sworn—Monday evening, between 7 and 8 o'clock, was sitting in front of the Mansion House, with Lawrence Purcell, at the door, and Purcell said he wanted to have a man arrested—but not, he said he wanted to have him the Mayor arrested for striking him and abusing him. A man arrested—man's name was Monahan. He was holding his hand on his left cheek, and said when he had struck him. Have since learned that Monahan had called was Purcell. He wished a few of that upon which we got back a second time. The Mayor had not returned. This was between 7 and nine o'clock.

Officer A. J. Moore, sworn—Saw Purcell Monday evening, at the door, half-past eight and nine o'clock, at the Mayor's office. He insisted on having Monahan arrested, at the Mansion House, for having struck him. He said he would go to some magistrate's office when he left.

Officer Rivers corroborated the two preceding witnesses as to Purcell's appearance at the Mayor's office.

A CORRECTION AS TO TIME.

Chas. Zeltsler, recalled—Had spoken in my first statement in regard to the time of the difficulty between Monahan and Purcell. It occurred much earlier than I stated. I should say that the time was, I was not in Monahan's room after the boy, Seltsler, left the room, but I was several times in the room and could hear him moaning. The door was locked.

BOY MONAHAN LOCKED IN HIS ROOM ALL NIGHT.

Mrs. Lonha Zeltsler, sworn—Am wife of the proprietor of the Mansion House; heard the noise when Monahan was hurt, and went to the dining room door; saw Monahan on the floor, and Lawrence Purcell and Mr. Wagner had hold of him; they laid him on the floor and soon after carried him up stairs. I got some water and the boy and my husband washed him off. This was between eight and nine o'clock. I went to the room about half an hour. He was pretty wild while I was there. He spoke and said some one was getting into bed with him, and he was afraid of it, and he could not sleep. The boy, Seltsler, was in the room when I left. I went as far as the door, and saw that he was something more than moaning. I thought he had fallen asleep. I then left for the doctor right away. That was about half-past eight. The doctor was not in. When I washed his face the pieces might I did not see any of the pieces of flesh. There was a piece on the floor, and check.

Charles Seltsler, re-called—Did not see any mark on deceased's forehead the previous night.

Mrs. Zeltsler, re-called—Looked over the door I saw blood on the bed clothes, and also on Monahan's face. He was breathing very hard.

Mrs. Zeltsler, re-called—Heard him moaning and locked the door, because we were afraid that Monahan would get out and go down stairs. He was very drunk.

Dr. W. E. Hamilton, recalled—Monahan had the appearance of having lain for some time in the bed-room in which he died. He had wounded scalp in the head, and his feet were sticking through the bed at the foot of the bed. He seemed to have taken a considerable quantity of liquor on him. After

WHAT THE WATCHMAN HEARD AND SAW.

J. G. Berry, re-called—As near as I can tell, it was about eight o'clock when Monahan was carried up stairs. Purcell left to go to the Mayor's office immediately after the difficulty. When the boy washed Monahan's face I was in the room. There was no marks to be seen on the forehead. The boy was dead. The key of Purcell's room upon Monahan's person was found in the left side pocket of his coat. No. 48 that Mrs. Zeltsler used to lock the door. The key of the room, No. 48, was not used. It was broken off in the lock, and could hear him moaning.

DR. HAMILTON RECALLED.

Dr. W. E. Hamilton, re-called—Monahan had the appearance of having lain for some time in the bed-room in which he died. He had wounded scalp in the head, and his feet were sticking through the bed at the foot of the bed. He seemed to have taken a considerable quantity of liquor on him. After

ANOTHER ADJOURNMENT.

It was stated that a gentleman from Warren, who occupied a room close to that of Monahan, heard a cry in the night, "O, don't, O, don't," but heard no noise or other sound. After some parleying the inquest was adjourned over Friday evening at seven o'clock, at the Mayor's office, when the jury will render a verdict. Purcell is still in the lock-up. An information has been made against him charging him with murder.

Fire in Allegheny—Barrel Factory Burned—Loss $15,000, and No Insurance—Office Broken Open and Safe Robbed.

Last night about ten o'clock a fire broke out in the steam barrel factory of Joseph Logan, located at the corner of Darragh street, on the bank of the Allegheny river, in the First ward, Allegheny. The factory was upon an extensive one, and was built partly of frame and partly of brick. As soon as the fire was discovered an alarm was sounded from the nearest signal box, and the Fire Department of Allegheny and several engines from this city, were promptly on the ground. By this time, however, the flames had gained such headway, that the combustible material in the building causing the flames to spread very rapidly. In a short time the entire building was in flames, and notwithstanding the exertions of the firemen, it was entirely destroyed. The cooper shop connected with the barrel factory and belonging to Mr. Logan was saved from the devouring element.

During the progress of the fire the office, which is in a separate building, was torn down and the books, papers, &c., carried out. The iron safe in the office was also broken up with axes by some unknown parties who took out five $1000 bills, which was in it, leaving eleven hundred dollars in money and the books of the establishment.

A portion of the barrel factory building was used for the manufacture of brush blocks by Raphael Reiter. What stock he had on hand was destroyed. His loss will be about five hundred dollars, on which there is no insurance.

In the barrel factory was a large amount of stock, which was entirely consumed. All the valuable machinery in the building was also destroyed and rendered unfit for use. Mr. Logan's entire loss will amount to about $15,000. The property had been fully insured, but the policy expired on the 19th inst., and was not renewed.

The fire was first discovered under the boiler in the Barrel Factory, and it is supposed that the engineer had not thoroughly extinguished the fire in the furnace before going home, and that the hot cinders from it fell down and communicated with the shavings.

This is the third time this establishment has been destroyed by fire, the first time occurring about eight years ago. The second time took place about two years ago, when the entire establishment was destroyed, incurring a loss of sixty-five thousand dollars.

Distressing Occurrence—A Young Man Commits Suicide.

Coroner Clawson was called upon yesterday afternoon to hold an inquest on the body of James G. Thomas, a young man aged about twenty years, who died at two o'clock A. M., at the residence of his father, Reese J. Thomas, Esq., corner of Fayette and Frazier streets, Second ward, Allegheny, from the effects of a dose of arsenic, administered by himself. It appears that the deceased, who has, for the past seven years, been subject to fits, suffered on Sunday night from an unusually severe spasm. On Monday morning he came to this city, and about noon returned home, complaining of being unwell. He visited the drug store of Mr. M. B. Mercer, near his father's residence, and asked for a dime's worth of laudanum, stating that it it was intended to be used for the purpose of killing rats. Mr. Mercer was engaged at the time, and the arsenic was given to deceased by his clerk, who labelled it and recorded the sale upon the register for poisons kept in the store. The deceased then went to his home, and after mixing the arsenic with water, in a glass, drank it, and retired to his room. A female member of the family noticing that he appeared pale and sick, asked him what was the matter, when he stated that he had taken some medicine, at the same time exhibiting the paper in which the arsenic had been wrapped. She told him that it was poison, when he replied if such was the case a physician should be called. Medical assistance was immediately procured, and the usual remedies administered but without avail, death resulting at the time above stated. From the evidence adduced, the jury came to the conclusion that deceased had taken the arsenic while laboring under a temporary aberration of mind, superinduced by the effects of spasms, and rendered a verdict accordingly. This unfortunate occurrence has cast a gloom over a very worthy family, and the community sympathize with them in their affliction.

Fire on Second Street

A fire broke out at half past twelve o'clock this morning, in the third story of the Britannia ware establishment of Messrs. Collins & Wright, on Second street, near Smithfield. The alarm was sounded from Box 16, Duquesne engine house, and the fire department was promptly on hand, but owing to the situation of the building, could not easily reach the fire, and it was some time before the flames could be subdued. There was a large stock of Britannia ware in the establishment, and the loss, it is estimated, will reach $8,000. The amount of insurance is not known. The building, which was owned by Orrin Newton, was considerably damaged. Owing to the exertions of the firemen, none of the adjoining buildings were seriously damaged.

CHAMPIONSHIP BASE BALL MATCH TO-DAY.

The first of the series of three games for the Base Ball Championship of Western Pennsylvania, between the Enterprise Club, of this city, the present champions, and the Seneca Club, of Oil City, will be played at the Union Park, Allegheny City, this afternoon at half past two o'clock. The Seneca Club have a high reputation for superior playing, and one of the most exciting games ever played here may be expected to-day.

The Seneca will also play a match game with the Atlantic Club, of this city, to-morrow afternoon at the same hour.

SLIGHT FIRE ON A BOAT.—The alarm of fire about a quarter past twelve o'clock yesterday, from Box No. 7, corner of Market and Water streets, was occasioned by a slight fire on board the steamer Bayard, lying at the Monongahela wharf. The fire was caused by the upsetting of a stove, and was extinguished before any serious damage was done.

SEVERE FALL.—James Fitzgerald, watchman on the steamer Salina, now lying at the Monongahela wharf, fell down the hatchway of the boat yesterday, and injured himself severely. He was removed to the Gibson house, on Market street, and Dr. Geo. L. McCook called in, who found that although he had sustained a number of severe bruises, no bones were broken.

PITTSBURGH CHURCH GUILD.

Anniversary Meeting of the Association—Annual Reports of the Officers.

The first annual meeting of the Pittsburgh Church Guild was held last evening, in the Lecture Room connected with Trinity Church, on Sixth street. Upon the conclusion of the preparatory religious exercises, M. A. Woodward, Esq., President of the Association, read the following

ANNUAL REPORT.

To me has been assigned the duty of giving a history of the Pittsburgh Church Guild, and as that would embrace the most important parts of the annual reports of all the standing committees, together with that of Finance, this will, with that exception, constitute their public annual report.

The Pittsburgh Church Guild had its origin in the conviction that active, united work for the Church in the cause of Christ was necessary to give more harmony, earnestness, intensity and power to the various social and church life. Under this conviction young men, of St. Peters, St. Andrews and Trinity Church, who then resided and organized under a Constitution, embracing substantially the features of that upon which we are now organized at present. Our name was the "Young Men's Episcopal Association for the Diocese of Western Pennsylvania." We commenced upon no work and but slight literary attainments. The disturbances still affecting our progress, the project of dividing the Diocese, and the prospective of having the favor of the future Bishop influenced him. A division of our operations until after the creation of the present Diocese and the election of Bishop Kerfoot. As seven characteristics, especially offered we submitted the plan of our organization to the Bishop, and once gave it his cordial approval, and the Guild, as it then existed, sprung into life from that time with its present name, last November. The benefit of his large experience, superior wisdom and paternal counsels has been of the most decisive importance to us, and while laboring under severe attacks would abuse his fatherly kindness, should not miss seeing his "brother Sam," as represented by Chaufrau. There is an interesting plot in the play, but if the auditor is not forearmed against the laughable predicaments in which "Sam" is frequently placed, he will probably miss seeing it. Unchristian as Rothern was as "Lord Dundreary," he could not be excelled as "Sam." The "Dick Jenkinsish" of C. T. Parsloe, Jr., a clever young comedian, is worthy of all commendation. There is a great deal of "cleverness" in the character, and Parsloe "tumbles" to the situations in it as naturally as if brought up among the "saw dust." Messrs. Chaufrau and Parsloe are admirably supported by the stock company—in fact, they have not, since the season commenced, performed better than in their respective parts in "Sam." The play is placed upon the stage in a manner highly creditable to Mr. Canning's liberality and judgment as a manager. Altogether, the entertainment is an enjoyable one, which none who appreciate a hearty laugh should fail to partake of. The play will be repeated to-night.

DAN RICE.—The merry wit of the arena, Dan Rice, will will pitch his tent in Birmingham on Friday, and give two entertainments for the benefit of the citizens on the South Side. He will be cordially received.

PERSONAL.—A private letter informs us that the popular Irish Boy and Yankee Girl, Mr. and Mrs. Barney Williams, will shortly play an engagement at the Opera House.

THE DELEGATES TO THE CHRISTIAN CONVENTION now in session in this city will find at Oppenheimer's, No. 93 Wood street, the largest and finest stock of Gents' Furnishing Goods in the city. Remember—Oppenheimer, Fashionable Merchant Tailor, No. 93 Wood street.

COURT PROCEEDINGS

SUPREME COURT OF PENNSYLVANIA.

The Court met yesterday morning at ten o'clock, all the Judges being present except Chief Justice Woodward.

Jacob H. Baker, of Crawford county, on motion of Hon. R. Brown; H. Hermlon Snyder, of Blair county, on motion of General J. B. Sweltzer, and Samuel B. Myers, of Venango county, on motion of S. N. Potts, Esq., were duly admitted and qualified to practice in this Court.

Selden vs. Ray. Crawford county. Continued.

Jefferson county vs. Reitz; Jefferson county. Argued by Winslow for plaintiff in error and by Derrickson and Marshall contra.

Laird vs. Dobbins; Erie county. Argued by Grant for plaintiff and by J. C. Marshall contra.

Cook vs. Douglass; Crawford county. Argued by Bole for plaintiff in error and by Church contra.

Court then adjourned until ten o'clock this morning.

QUARTER SESSIONS—JUDGE STOWE.

Court met at the appointed hour yesterday morning, when the following business was transacted:

NOT GUILTY BY REASON OF INSANITY.

Michael Sullivan was placed on trial on a charge of committing an assault and battery upon his wife. The defendant has been partially insane for some time, and while laboring under severe attacks would abuse his family. The prosecution was brought for the purpose of having a jury pass upon the question of sanity, with a view of having the defendant committed to Dixmont. The jury found a verdict of not guilty, by reason of insanity. He was remanded.

ROBBERY OF A HARDWARE STORE.

J. C. Stewart was tried on a charge of the larceny of some pocket knives from the store of James Godfrey, on Ohio street, Allegheny. It appears that some time ago Mr. Godfrey's store was entered from the rear, and a quantity of knives, silver spoons, and other property taken. From information received, the police were led to arrest the defendant. A short time afterwards he told the police that although he was in no way implicated in the robbery, he knew who had committed it, and also where a portion of the goods were secreted. Under his guidance the police found a number of knives in an excavation on the West Commons, near the County of the Penitentiary. At the trial yesterday, evidence was offered by the defence to establish an *alibi*. The jury returned a verdict of not guilty.

STEALING OYSTERS.

Benjamin Wesley was indicted for the larceny of oysters from J. P. Snyder. The defendant plead guilty, and was sentenced to undergo ten days imprisonment in the county jail.

ASSAULT AND BATTERY CASES.

Mary Seiferth was placed on trial on an indictment charging her with committing an assault and battery upon Mrs. Christina Goodwin. The jury found a verdict of not guilty, the prosecutrix and defendant each to pay one-half the costs.

Stephen Albright was placed upon trial on an indictment for assault and battery. James Thackarey prosecutor. The defendant was charged with having committed an assault and battery on the prosecutor, in front of the Opera House, on Fifth avenue, some time ago. On the trial, however, it was developed that the assault and battery was committed, the defendant only having shaken his fist at the prosecutor. The jury rendered a verdict of not guilty, the prosecutor to pay the costs.

LARCENY OF A WATCH.

Robert Graham was arrested on an indictment for larceny, W. G. Dunseath being prosecutor. The prosecutor, who is a member of the firm of W. G. Dunseath & Co., jewellers, on Fifth street, alleges that in the month of March, 1866, a gold watch, valued at one hundred and fifty dollars, was stolen from the store. The defendant, who was employed in an establishment adjoining the store, left suddenly about the time of the theft. Nothing further transpired until the first of June last, when a man presented a watch at Dunseath's for repairs. Upon examination of the watch as that stolen from the store over a year previously, the prosecutor immediately learned that the man had brought it from the defendant. Graham was then arrested and placed on trial. The jury returned a verdict of guilty without leaving the box, and Court sentenced the prisoner to undergo an imprisonment of two years in the Western Penitentiary.

BURGLARY.

The case of the Commonwealth vs. John Roscwell and John Wilkinson, indicted for burglariously entering the house of Dickson Bance, in the Ninth ward, was taken up, but the hour of adjournment having arrived the trial of the case will be resumed this morning.

Court then adjourned.

COMMON PLEAS—BEFORE JUDGE MELLON.

The case of David Linton vs. Joseph Myers, for trover and conversion was taken up in this Court. The plaintiff is a farmer residing in Hilltown, and charges that in August, 1866, forty-nine head of cattle were taken from his farm. The cattle were taken to Chicago, and afterwards shipped to this city. Mr. Myers, who is a cattle dealer of this city, purchased the cattle, not knowing them to be stolen, and afterwards sold them again. The plaintiff then brought suit against the defendant to recover the forty-nine head of cattle. The case is still on trial.

COMMON PLEAS TRIAL LIST.

The following is the trial list for to-day:

No. 6, Bayer vs. Wileman.
No. 7, Smith vs. Agnew et al.
No. 8, Badger vs. Reid.
No. 9, Bayer vs. Agnew et al.
No. 10, Myers vs. Agnew et al.
No. 11, Wilson, Use, vs. Andrew & Brother.
No. 12, Adams vs. Beck.
No. 13, Barnes vs. Gibson.
No. 14, Hamilton, Use, vs. Elizabeth Boehmer.

DISTRICT COURT—BEFORE JUDGE HAMILTON.

The first case taken up in this Court yesterday was that of Kennedy & Wilson vs. N. J. Bigley, action to recover fifteen hundred dollars, the value of a coal flat sunk in the Monongahela river at the Suspension Bridge, in January last. The plaintiffs claim that the sinking of the flat, loaded with coal, was caused by the unskilful manner the Brownsville wharfboat landing was fastened to the bridge piers, the property of the defendant, causing damage to the flat, and that the loss resulted from the careless and unskilful management of the tug. After the jury were sworn, the plaintiffs took a nonsuit. Mr. Bigley was represented by Messrs. Marshall & Mc. Acheson, Esqs., for the defendant.

The case of John Thompson vs. Wm. Mitchell, for the value of a horse killed by defendant's locomotive, Rev. J. G. Zinzer, of the Ohio Conference, Rev. M. Lanzi, of New York, Rev. M. Sibley, of Indiana, Rev. H. Hamilton, of Wisconsin, and Rev. H. J. Bowman, of Iowa.

Closed by prayer by Rev. H. Lanzi, of Minnesota.

PAINFUL ACCIDENT.—Another accident, resulting from the careless use of firearms, occurred yesterday afternoon at the house of Mr. Wm. Dilbridge, on Marion street, in the Eighth ward. It appears that Wm. Dilbridge, Jr., a lad about fifteen years of age, was handling a shot gun, and not knowing that it was loaded, pointed it at his sister, Miss Mary Dilbridge, telling her that he would shoot her. He then pulled the trigger, exploding the cap, and the entire load of shot lodged in her elbow. Although the wound is not considered dangerous it is extremely painful and will disfigure the young lady for life. Her brother is nearly distracted at the result of his unfortunate carelessness.

MARRIAGES IN JAIL.—Two marriage ceremonies were performed in the county jail yesterday. Joseph Sawyer, who was committed to jail on the 18th inst., by Alderman Nicholson, for having criminal intercourse with his cousin, Eliza Davis, was joined in wedlock to Eliza. The other was Daniel Hall, who married his wife left the prison rejoicing. The happy ceremony was performed by Alderman Nicholson. Tilman Galway, a member of the African race, who was committed to jail on the 15th of August by Alderman Strain, on a similar charge, was wedded to the damsel who prosecuted him, Mary Brooks. The latter ceremony was performed by Alderman Morrow.

VALUABLE PROPERTY AT AUCTION.—On Monday next, on the premises, Messrs. Smithson, Palmer & Co. will sell a very valuable lot of ground on Second street, near Market, having a front of sixty-four feet and a depth of eighty feet. For business purposes this property is the most desirably located, being but a short distance from the river and the principal railroad depots. Any capitalists desiring to invest in real estate, would find this an excellent opportunity to secure a piece of ground on which three excellent and commodious dwelling houses could be erected. A profitable investment will be made by whoever purchases it.

Public Amusements.

OPERA HOUSE.—Large and delighted audiences have been present the past two nights to witness the eccentricities of "Sam," as portrayed by that accomplished comedian, F. S. Chanfrau. Those who have laughed at the mistakes of the good natured "Lord Dundreary," should not miss seeing his "brother Sam," as represented by Chanfrau. There is an interesting plot in the play, but if the auditor is not forearmed against the laughable predicaments in which "Sam" is frequently placed, he will probably miss seeing it. Unchristian as Rothern was as "Lord Dundreary," he could not be excelled as "Sam." The "Dick Jenkinsish" of C. T. Parsloe, Jr., a clever young comedian, is worthy of all commendation. There is a great deal of "cleverness" in the character, and Parsloe "tumbles" to the situations in it as naturally as if brought up among the "saw dust." Messrs. Chanfrau and Parsloe are admirably supported by the stock company—in fact, they have not, since the season commenced, performed better than in their respective parts in "Sam." The play is placed upon the stage in a manner highly creditable to Mr. Canning's liberality and judgment as a manager. Altogether, the entertainment is an enjoyable one, which none who appreciate a hearty laugh should fail to partake of. The play will be repeated to-night.

DAN RICE.—The merry wit of the arena, Dan Rice, will will pitch his tent in Birmingham on Friday, and give two entertainments for the benefit of the citizens on the South Side. He will be cordially received.

PERSONAL.—A private letter informs us that the popular Irish Boy and Yankee Girl, Mr. and Mrs. Barney Williams, will shortly play an engagement at the Opera House.

THE DELEGATES TO THE CHRISTIAN CONVENTION now in session in this city will find at Oppenheimer's, No. 93 Wood street, the largest and finest stock of Gents' Furnishing Goods in the city. Remember—Oppenheimer, Fashionable Merchant Tailor, No. 93 Wood street.

THE BEST LIVERY AND SALE STABLE in the city is at Nos. 139 and 141 Pennsylvania avenue. Call and examine. William Ward, Manager.

OAKLAND PARK.—The great contest between Magoozler, Cold Water Billy and Brown George, with running mate, will be postponed until Saturday, October 26th, at 2 P. M. On Friday, October 25th, there will be a contest between the well known little mare Josephene and the pacing horse Sam Hill, for a premium of $400; mile heats, three in five, to harness. Pools will be sold at the St. Lawrence Hotel this evening.

Long Standing Deafness.

To the Editor of the Pittsburgh Commercial:

For upwards of ten years I have been afflicted with deafness, and an offensive discharge from my ears, the result of an attack of measles when a boy. I have been under the treatment of Dr. Aborn, of 134 Smithfield street, for about five weeks, and have received decided benefit. His treatment is mild and disagreeable. Respectfully,

J. M. METZ, Lowell, Ohio.

AUCTION SALE OF LOTS AND LARGE DWELLING HOUSE.—A Leggate, Auctioneer, will sell on Thursday, October 24, at 5 o'clock, the large Dwelling House of fourteen rooms, with beautifully ornamented grounds, and about 40 lots of various sizes, adjoining the western boundary of Mount Union Cemetery, on the New Brighton road. Plans to be had at 150 Federal street, Allegheny.

Systems Run Down.

Persons often allow their systems to "run down," or rather *run from down*, by over work, accompanied by neglect of the proper means of invigoration. The result is what is called "GENERAL DEBILITY;" in other words, a failure and partial collapse of the physical forces, accompanied usually by great depression of spirits.

The best remedy in such cases is HOSTETTER'S STOMACH BITTERS. Whether the state of exhaustion has been brought on by excessive physical labor, dissipation, anxiety of mind, exposure, or any other cause, the remedial effect of this great stomachic will be found equally prompt and certain. As a restorative, after severe sickness has prostrated both body and mental energies, it is pronounced by competent medical authorities, "THE BEST TONIC IN USE." Invalids are not foolishly careless about their health and over confident in themselves, they would always, when engaged in any work that required great exertion, use the corresponding caution in sustaining their strength. For this purpose HOSTETTER'S BITTERS are invaluable. All toilers should use them as an invigorant.

Those constantly employed in in-door occupations, especially in crowded workshops, they may be reckoned as the very best safeguard of health. Where there is a predisposition to biliousness, indigestion or biliousness, they may be truly said to be a specific for which there is no substitute.

IMPORTS BY RAILROAD.

Pitts. Ft, Wayne and Chicago Railroad.

Loomis & Collard, 8 pcs pig iron; J Wood, son & Co, 1 do do; Nimick & Co, 9 do do; Carson, Dalzell & Co, 1 do do; Nimick & Co, 9 do do; Carson, Dalzell & Co, 1 do do; Nimick & Co, 9 do do; Carson, Dalzell & Co, 1 do do; Nimick & Co, 9 do do; Shaw, Biss